

# photopheron

kentucky southern college

louisville, kentucky, 1966  
volume III





# Class . . .

At Kentucky Southern College, the best of classroom atmospheres is obtained. Below, Mr. Tarter aids some of his student nurses in a difficult lab project.

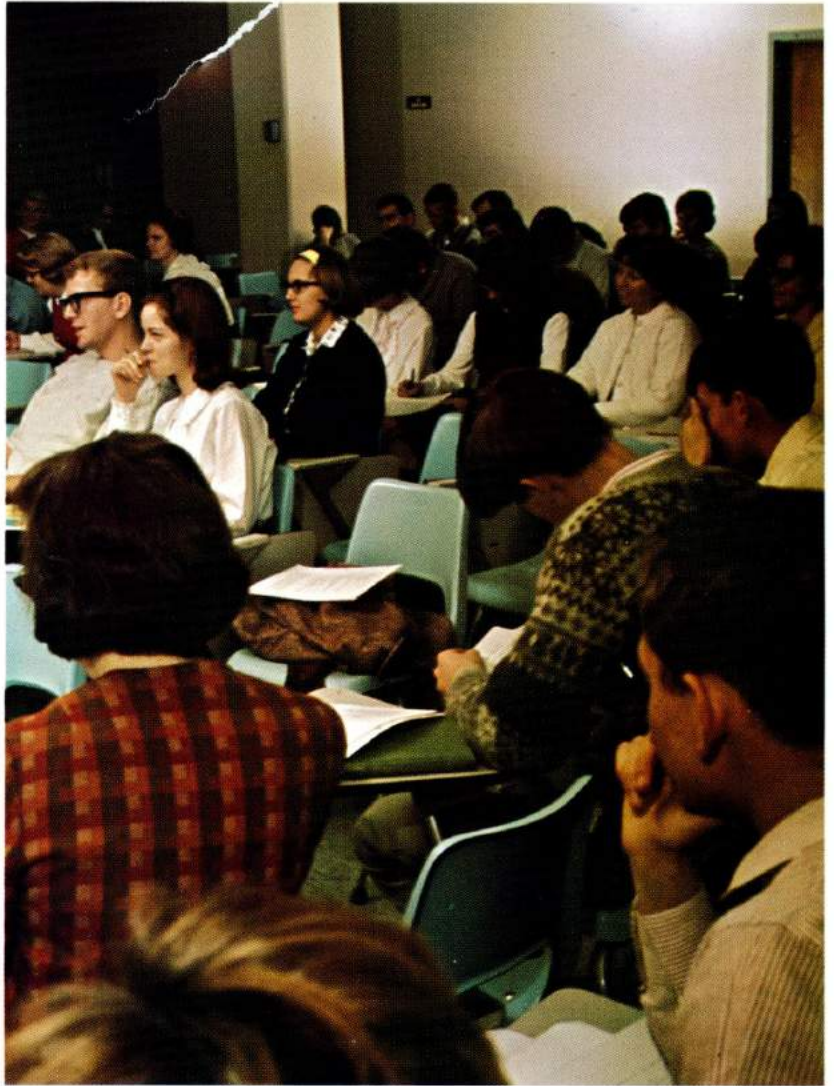

Above, Jeff Rollins and Susan Keyes obtain key seats in their freshman I.D. lecture. At left, Helen Kouns gives her undivided attention to her lecturer.

Below, Mr. Clifton lectures casually to an attentive class.







Above, Carol Wieneke attempts to explain a point in her class. Right, Mrs. Greer points out a passage in English Literature to Judy Harris. Below, Dr. Sorge rambles through his art class giving advice on his students' work.







# Foreword

Kentucky Southern College, 1965-66, was a year of progress in which the college received early recognition from the Southern Association of Schools and Colleges. This is an indication of the rapidly increasing momentive of the faculty and the student body. K.S.C. a Go-Go.

The most thrilling feature of campus life to over 700 new and returning students was the enthusiasm of the school—in the classroom, in the central unit, and in the sleepless dorms. The feeling of growth and movement in informal campus life provided memories that will never be forgotten.

The spirit with a capital "S", that with varying degrees of intensity, is shouted at basketball games, snickered at by the super-sophisticate, and talked about by everyone, helped to sculpture us into men and women who will be a credit to their school.









# Study . . .

Budgeting his time wisely, the conscientious student spends a great deal of time studying.

Linda Shadoin and Becky Ely choose the comforts of the student lounge for studying.

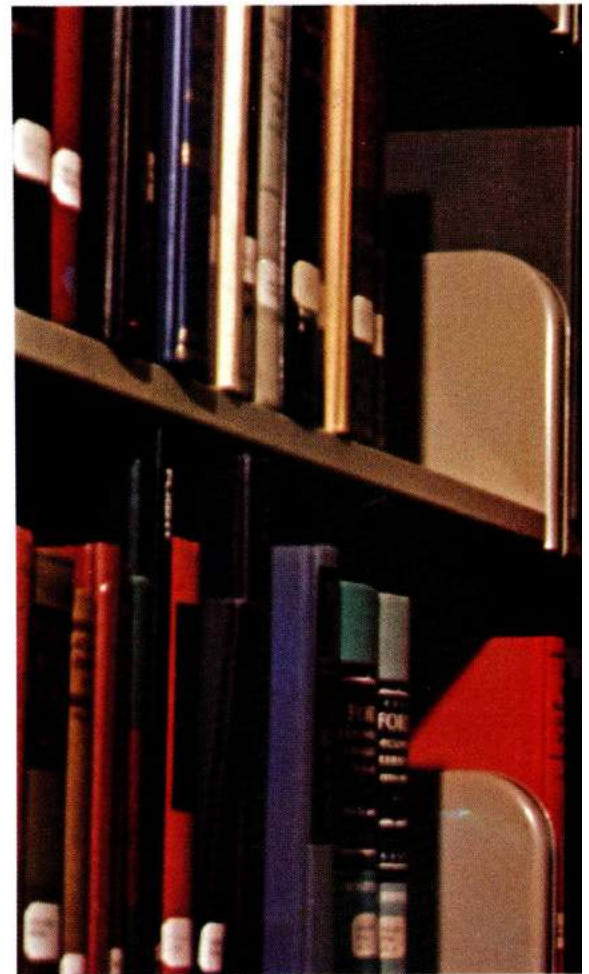
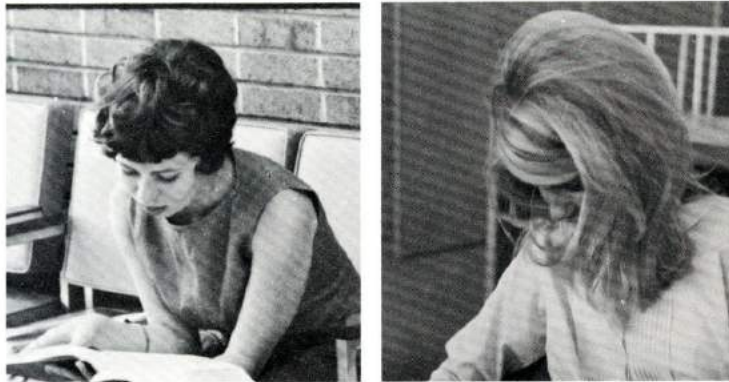

At left, Randie Barnett, Peggy Pergrem, and David Marlow use the library as a place of study.

Charles Greer uses some of his spare time studying the models in the biology lab.

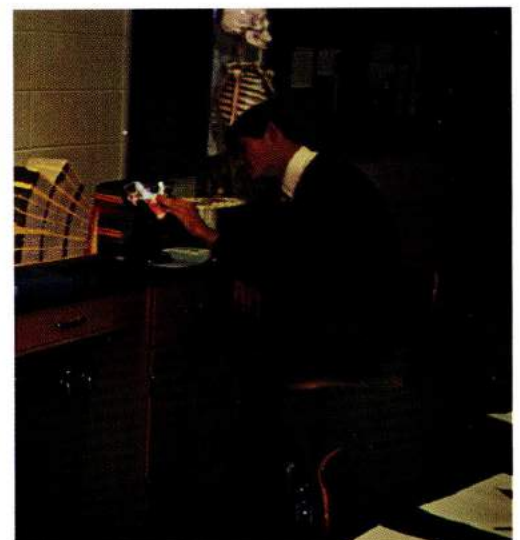
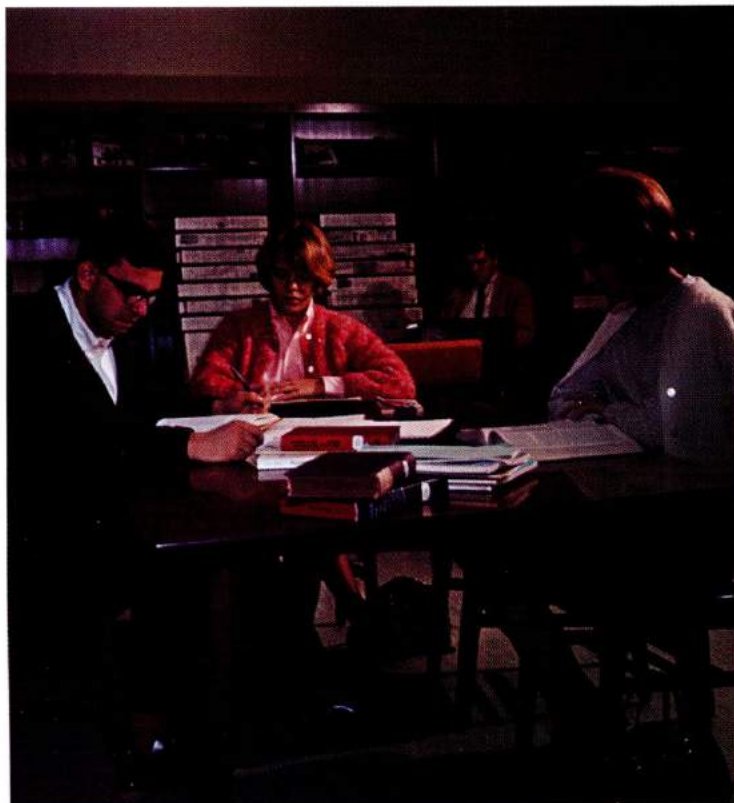





Mary Brannon seems to find the shelves of our library quite adequate for her research.

Jerry Rodgers finds consultation with Dr. Hall quite helpful as a means of study.

Louise Maier chooses the quiet of the library in which to study.











Archery, one of the favorite physical education classes, is also one of the most popular sports extra-curricularly. At the far left, Charlie Greer shoots at a distant target. Left, Becky Ely prepares to shoot. Above, Anne Smith, obviously a good shot, removes some of her arrows from the target.

## Activity . . .

Physical activity at Kentucky Southern is enjoyed in a number of ways. Through the intramural program, the

student may participate in many sports. Opposite, Linda Shadoin plays ping pong.

Softball games between the students and the faculty are frequent. Below, Dr. Jamison umpires in a game between the faculty wives and the girl students.







In spare moments, students often find the bookstore a source of relaxation and amusement. Above, Winnie Brown, Bea Downey, and Elli Carr inspect some of the merchandise.

## Relaxation . . .

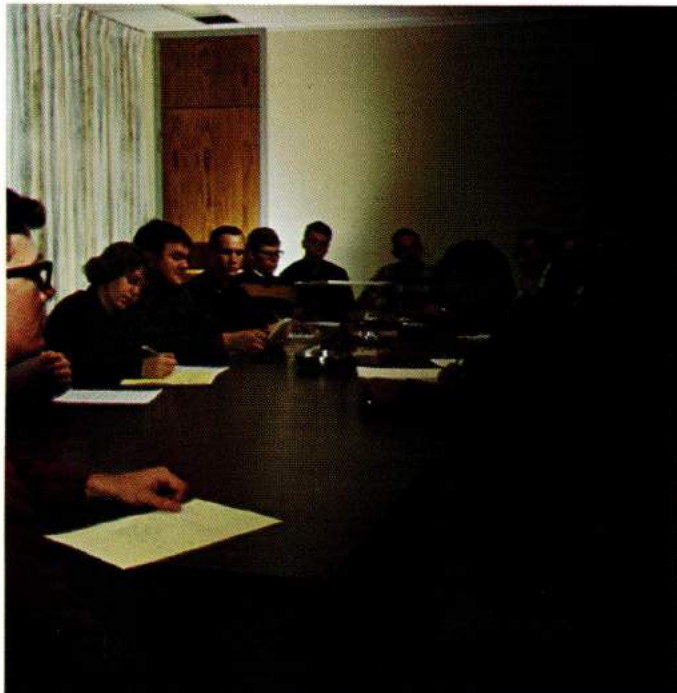

Leisure time is often consumed by meetings and other such extra-curricular activities. At left, the Student Government is pictured in the midst of a meeting. Below, Jerry Rodgers, Peggy Pergrem, and Leo Durham chat at the Eden Heirs Hootenanny.







At left, Charlie Greer, Frank McQuillen, Pid Shepherd, and Marsha Adams have a friendly conversation after lunch. Below, Lee Childers and Gladys Lansberry chat between classes.



Barbara Gaines, Elli Carr, Carolyn Stilts, Don Payne, Darryl Stricker, Nancy Thompson, Becky Bell, and Liz Shugart wait expectantly for their lunch.





# Miss Kentucky Southern Contest



The candidates and their escorts assembled on the basketball court during half-time of the homecoming game. Candidates are, left to right: Charlotte McVicker (Young Democrats), Barbara Goldsby (Primary Group), Nancy Thompson (Kenslit Society), Becky Ely (Drama Club), Rosemary Proctor

(Biology Club), Libby Frank (B.S.U.), Janne Patterson (Circle K), Carol Henson (Edenheirs), Paula Monroe (Physics Club), Carol Janes (Symposium), and Ida Wildt (Young Republicans).



Dr. Burhans and High Tribune Innocence I crown Ida Wildt, Miss KSC. At right, Janne Patterson, first runner-up, applauds.

Dennis Boswell escorts Ida Wildt, just before her big moment.





Introducing . . .  
Miss  
Kentucky  
Southern  
College



Pretty Ida Wildt, reigns as Miss Kentucky Southern College 1965. An excellent student, she smiles on her way to class at left. Ida is a junior majoring in language, is a member of the *Undercurrent* staff, is treasurer of the Young Republicans Club, and has been a cheerleader for two years. Below, Ida stands in a house decorated for the Homecoming Game at which she was crowned on December 9.





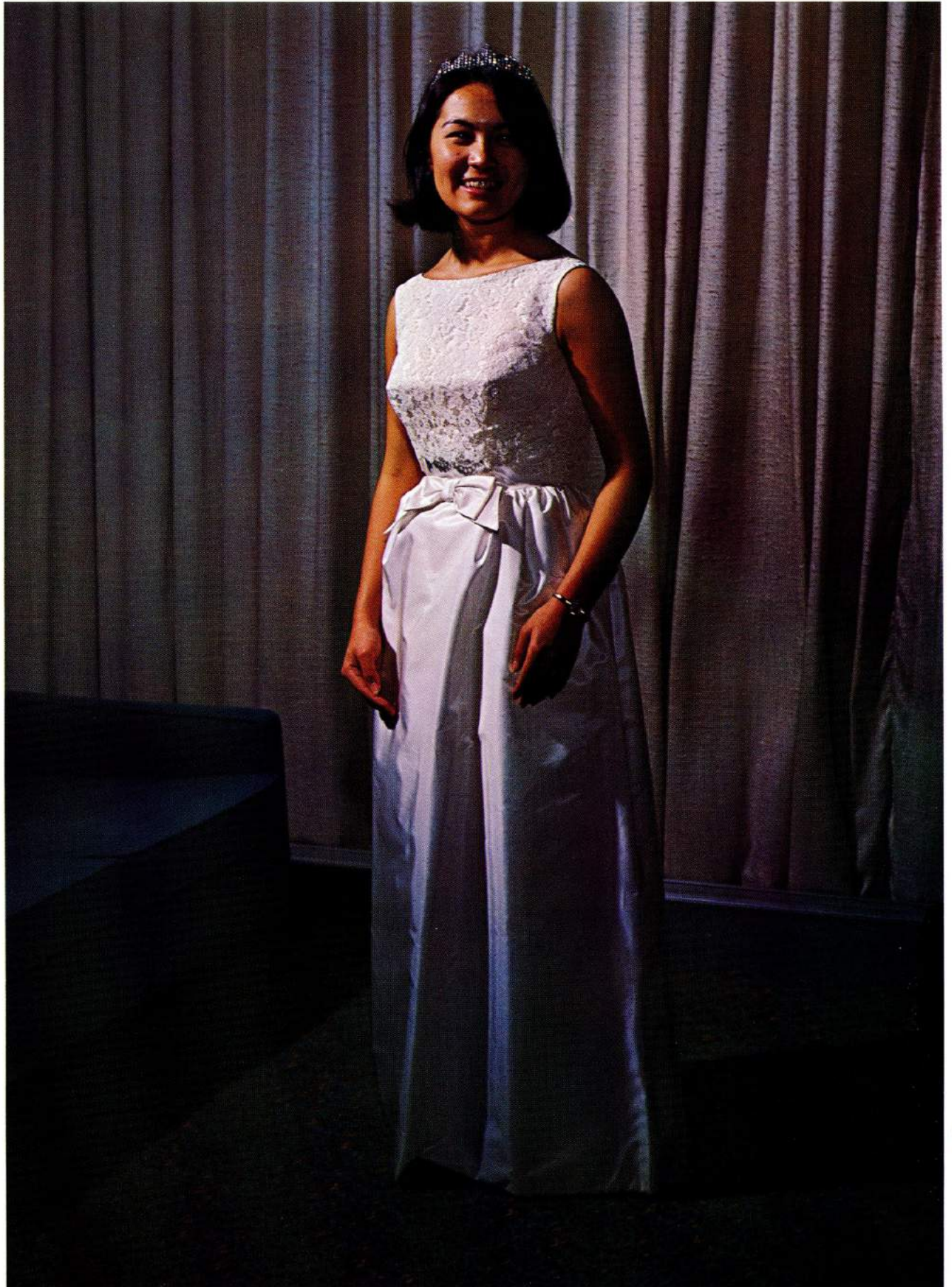



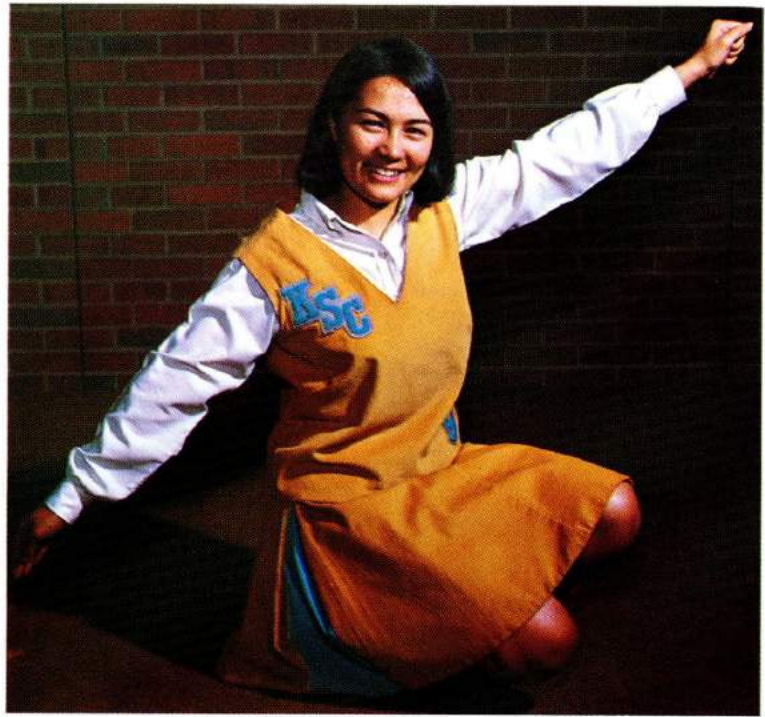

... Ida



Wildt









# Student Life

Left: Kentucky Southern Co-eds spend wishful moments telling Santa all their hopes and dreams for the coming year. Christmas is a busy and happy

season for students. Final examinations are just around the corner and then home for the holidays.

Below: Christmas decorations and tinsel reflect the vibrant spirit of our Miss Kentucky Southern College, Ida Wildt. Ida is an outstanding junior; she is

a good student academically, participates in all areas of the school life, and is well liked by all her fellow-classmen.





# The President's Reception



Top, Mary Brannon, Ann Sledge, Morgan Ruph, and Jeff Rollins sign the guest register in the Burhans' home. At right, Dr. Buford greets Terry Ogle in the reception line.







Mrs. Sammie Greer turns on the charm for a guest at the reception. At right, Sandra Blakeney approaches to greet her. This was one of

Mrs. Greer's rare appearances at Kentucky Southern, due to her year's leave of absence.



Opposite, a student greets Mrs. Shewmaker, Mrs. Moore, and Mr. and Mrs. Clifton in the long, long reception line. At right, after surviving the reception line, Rose Crask, Peggy Pergrem, Jerry Rodgers, and Carolyn Isley partake of conversation and refreshments.



Ye  
High  
Tribune—



Innocence I



At left, Clifford Donohoo, High Tribune Innocence I, solemnly climbs the stairs to the catwalk, the site of his glorious deeds. Below, the new 1965-66 Poet Laureate, Mrs. Porter, displays her royal vestments and magical herbs. At the Tribunal Spectacular, Mrs. Porter read several satirical poems.







The Imperial Tribunal Choir was on hand to sing its song of praise to the Tribune, entitled "Tribune Innocence".



Janne Patterson, Imperial Ribbon and Medalion Bearer to the Tribune, followed by the Poet Laureate, climbs to the catwalk carrying awards for the coaches.

At right, the Imperial guard goose-steps in time to the "Hallelujah Chorus". Below, they assemble to begin their annual duty of protecting the Tribune in the day of his Freshmen Blessing and General Spectacular.







# "Royal Gambit"

A PLAY IN FIVE ACTS BY

HERMAN GRESSIEKER

Henry VIII ..... Ron Fleming  
 Katarina of Aragon ..... Carol Janes  
 Anne Boleyn ..... Barbara Goldsby  
 Jane Seymour ..... Theresa Bowland  
 Anna of Cleves ..... Dianne Strother  
 Kathryn Howard ..... Gladys Lansberry  
 Kate Paar ..... Jean Weber



Above, Henry talks with his first and last wives, Katarina of Aragon and Kate Paar.



Above, Henry and Anne Boleyn kneel and pray that their child might be a son. Left, Mr. Bill Clifton, the director of "Royal Gambit". Right, Henry tells Katarina that their marriage must be dissolved. Anne Boleyn, his next wife, and Jane Seymour, his third wife look on.







The full cast of "Royal Gambit" assembles on stage. Left to right: Anne Boleyn, Jane Seymour, Anna of Cleves,

Katarina of Aragon, Henry VIII, Kate Paar, and Kathryn Howard.

Henry has his first meeting with Anna of Cleves, whom he expected to be beautiful. Shocked by her utter lack of beauty, Henry orders their marriage dissolved.





# “Girls, Marvelous Girls!”

Phyllis Shepherd, exerts much enthusiasm and exuberance in the sport she's most often seen participating in—cards!

And Gladys—just plain unbelievable!



Oh, that wild Peggy!



A subtle laugh issues from Ruth!







Concentration becomes a part of every girl.



Carol Wieneke finds anatomy interesting.



The D.O.'s find singing more their taste.



Ellie Carr makes use of the card catalog. The library is a way of life for every college girl.



Left—Archery is one of our P.E. courses—Becky Ely enjoys this skill.

Below—Several girls delight in clowning at the Kenslit opening party.



# “Food, Glorious Food . . .”



Janne Patterson debates over which dessert to select.

Becky Ely appears to be enjoying her dinner more than usual.



## . . . Even at KSC

It may come as a surprise, but even the faculty need to eat. Here Dr. Boyle and Dr. Benson prove it.







Cindy Cheschier, Joyce Yates, and Herb Keesee relax over their afternoon snack.

When the cafeteria is closed, soft drinks provide ample consolation.



JoAnna Overstreet seems pleased after finishing her lunch.



Phyllis Shepherd gets that needed afternoon energy from a soft drink.



# Our Faculty— at Work

At right, Mr. Donald Tarter prepares for a forthcoming lab session.



At right, Dr. Ramsey energetically leads his choir during a concert.

Below, Mr. Bell emphasizes a point to his Literature and Theology class.







At left, Dr. Laessig cavorts during a lively German class.

Below, Mr. Parsons expressively communicates his ideas to a Speech class.

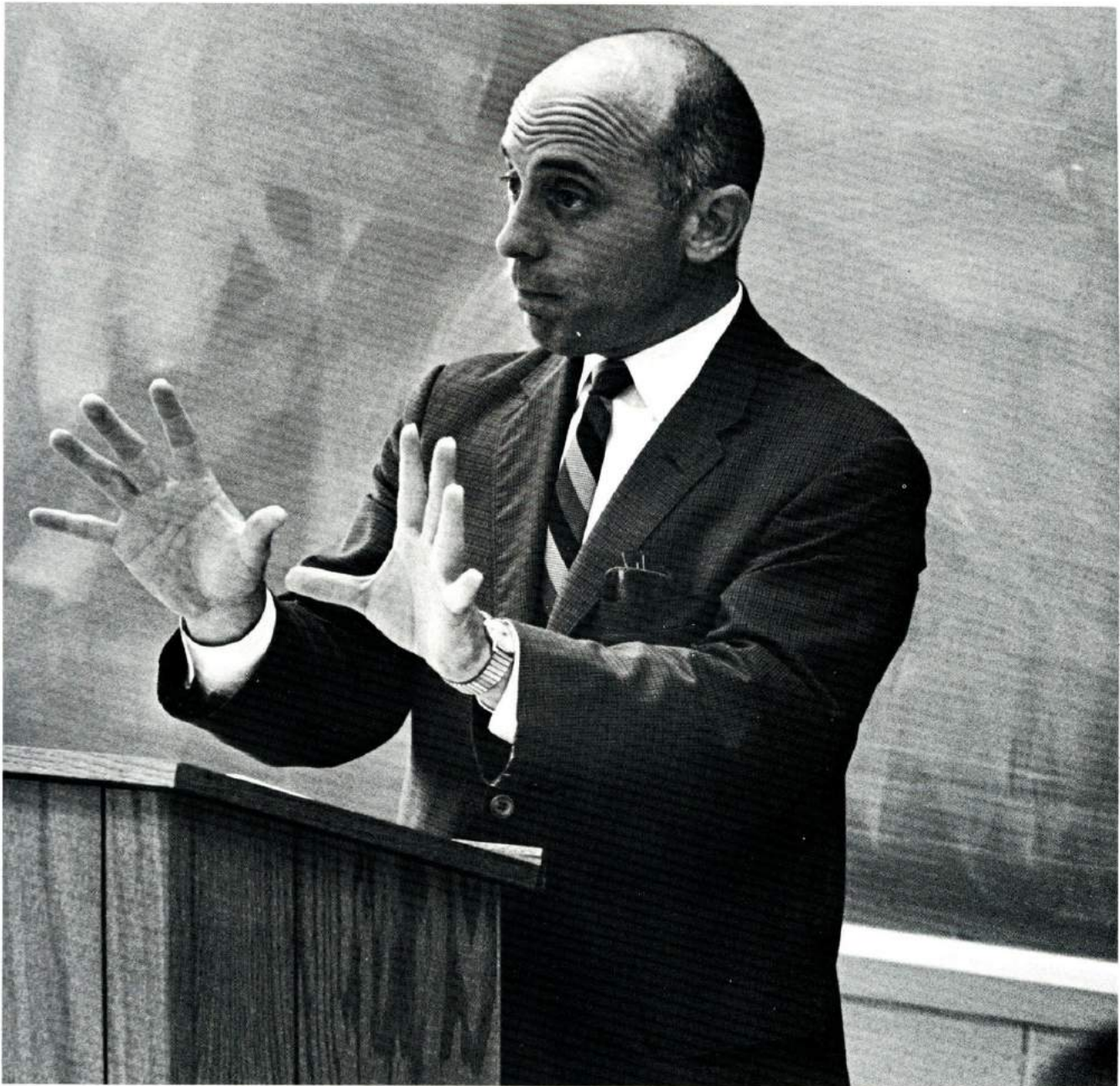



## The Students— at Work

The students, too, must work very hard to make a college successful. Here, you see examples of this effort. At left, Franklin Geoghegan listens intently to a lecture. Below, Helen Kouns helps to clarify a point for a fellow student by pointing out a passage in some reading.





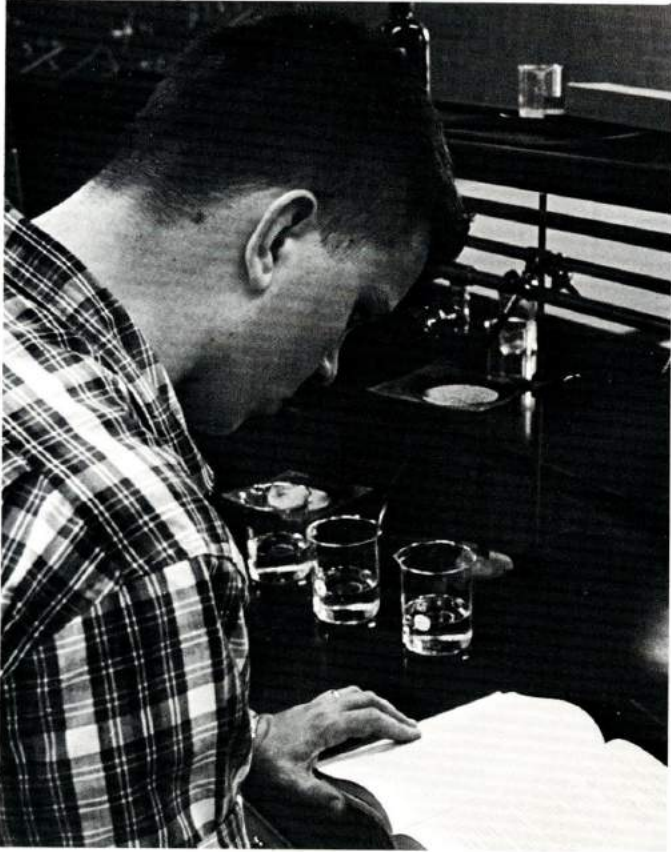

A student must not only be able to use his mind, but also his hands, as in the laboratory or the art class.

Sometimes the pressures build up to such an extent that the student can almost feel them on the back of his neck. Below, Mary Lloyd Nichols pauses from her studies for a short break.



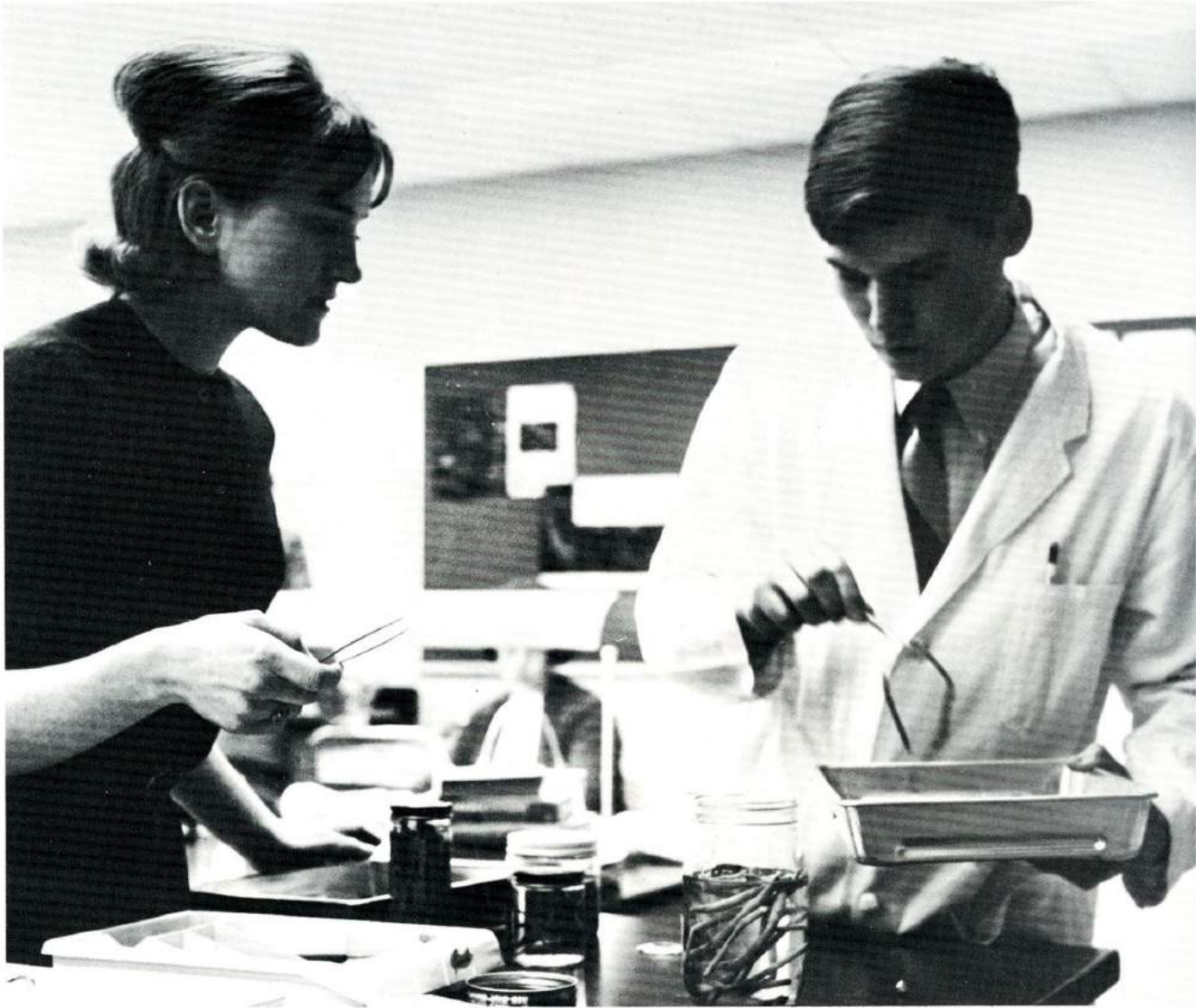

Every method a student may employ to increase knowledge must eventually come into use. Above, Shar Pfister and Charlie Greer perform a lab experiment. left, Jean Weber and her fellow classmates take notes on lecture.



Intense concentration is evident in the faces of these students. Such concentration, tiring as it may be, is necessary in such classes as an I.D. discussion group or a seminar. At left is Carol Bottoms. Immediately below is Jo-Anna Overstreet, and far below are Phyllis Pearce and Mary Lloyd Nichols.





Brenda Warren is seen relaxing at a game of cards. Much of a student's free time is spent in associating with his or her fellow classmates.

## Vitality

The life of the student at Kentucky Southern can be whatever he chooses to allow it to be. Our strenuous academic program meets the need of the majority who find meaning through seeking and learning. The student is free to find the mode of expression that is best suited to his own need. Included in our program at K.S.C. are art, music, sports and many specific clubs and organizations designed to appeal to all types of students. The atmosphere between student and professor is such that would encourage the least aggressive student to search for himself and then to express that which he finds. Life between students is wholesomely expressive also.

Below: Bob Langdon, S.G.A. Pres., Morgan Ruph, SUSGA Vice-chairman, George Weber, Ronnie Bell and Mr. Jim Hawkins, Admissions Counselor, chat gaily. The student-administration relationship is very free and easy.







## Vitality

Above: Larry Thompson socializes lightly with friends, Janne Patterson and Cheryl Bentley. Janne was named runner-up in the Miss Kentucky Southern contest. She is quite active in all phases of student life on campus.



Below: Carol Janes exhibits her own brand of enthusiasm. She, too, was a contestant in the Miss K.S.C. contest. Background: Marshall Hill.





Janne Patterson appears to have her hands full with her many activities.



A peek into the classroom shows Dr. Jim Richards lecturing away the hour.



Martin Laessig, Carolyn Isley, and Cliff Donohoo take time out to examine an historic cannon during the SUSGA publications workshop at Tallahassee, Florida.

## Entre



Dr. Hall and Mrs. Pat Shewmaker chat during a school social activity.

Barbara Gaines and Pid Shepherd are well-disguised for the Kenslit Halloween Party at the Rodgers' home.





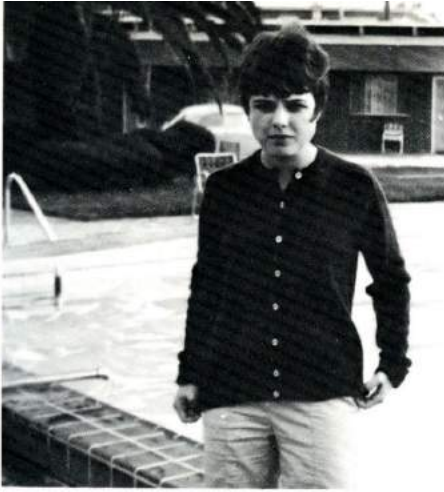

Mrs. Walter Isley is pictured in an unusual moment of solitude.



Leo Durham relaxes during the SUSGA publications trip to Florida in October.

## Actes



Carolyn Isley, Morgan Ruph, Charles Greer, and Leo Durham are shown relaxing somewhere deep in the heart of Dixie.



Bob Burns, Mr. Ray Stines, Mrs. Shirley Meers, Barbara Eastwood, and Harold Blythe cut up after August graduation exercises.

Dr. Wade Hall has a word to say at a Kenslit Club meeting.





Students may spend their free time in a number of ways. They may go to the library for a study-chat session, or they may attend any of the numerous activities planned for their enjoyment. But most often, they just relax. Above, the Duquesne's sing at the Edenheirs Hootenanny. Below, Martin Laessig and Sug Dean spend some free time in the library. At left, Jerry Rodgers (top); Janne Patterson, Larry Thompson, and Bill Settles (middle); and Ida Wildt(bottom) relax between classes.













# Organizations

Left: Ervin Detjen proves that the meaning of an artist's work is just a matter of the manner in which it is viewed. The visual arts have an intangible quality which seems to compel the senses of man to speculate about truth

and reality. The art department plays an important role here at Kentucky Southern.

Below: Bill Probus, a music major, mingles among other interested music students at the Delta Omicron Christmas banquet. The music department

contributes its artistic aspect to the life of Kentucky Southern through student recitals and the like.





Walt Davis  
Junior Senator



Larry Thompson  
Junior Senator



Bruce Traugber  
Junior Senator



Ronnie Byrd  
Sophomore Senator



Ray Smith  
Sophomore Senator



Paul Batman  
Freshman Senator



Glen Cummins  
Freshman Senator



Mike Utley  
Freshman Senator

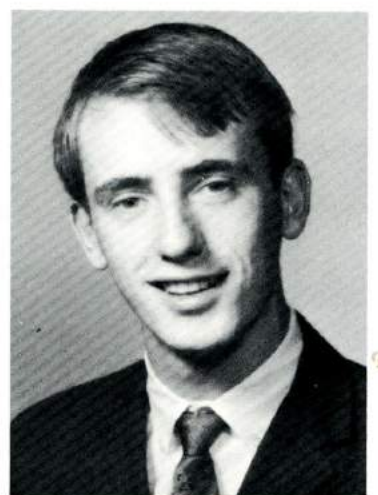

Carlos Wilson  
Freshman Senator





Bob Langdon  
President



Morgan Ruph  
Vice President



Janne Patterson  
Secretary

## Student Government Association

We are proud to have the SUSGA vice-chairman from Kentucky as a member, and in fact Vice-President, of KSC's S.G.A. He is Mr. Morgan Ruph. Morgan serves many capacities on campus. He is a Resident Assistant for the dormitories.



Cliff Donohoo  
Treasurer



Rose Marie Crask  
Senior Senator



Leo Durham  
Senior Senator



Phyllis Shepherd  
Senior Senator

# Gamma Beta Phi

Gamma Beta Phi is making its first appearance at Kentucky Southern. An academic honorary, Gamma Beta Phi, stresses leadership and scholarship. The club is functioning as a service organization as well as an academic one. Dr. Morton, chairman of faculty council, presented the charge to the officers at the installation. Mrs. Roberta Moore is club sponsor.



Officers:  
President,  
Carolyn Isley  
Secretary,  
Hazel Jones



Club members from left: Jayne Demko; Carolyn Isley, Pres.; Bruce Traugher; Hazel Jones, Sec.; Linda Geohegan; Joyce Yates.



# Honor Court

Kentucky Southern College is founded on the ideals and values thoroughly compatible with honor and personal integrity. The Honor System provides the means by which academic life can be conducted in the atmosphere in which it best thrives—an atmosphere of freedom and of confidence in fellow students, faculty members, and administration. The Honor Court is the instrument for the effective functioning of the Honor System.

Barbara Eastwood, Senior representative to Honor Court, is active in many campus activities.



Lois Allgood, Mary Mullaney, Louise Maier, Barbara Eastwood, James Harris, Danny Turner.





Ronald N. Bell  
Louisville, Ky.



Robert W. Langdon  
Louisville, Ky.



Barbara Eastwood  
Louisville, Ky.



Donald G. White  
Louisville, Ky.



James W. Harris  
Louisville, Ky.



Clifford D. Donohoo  
Louisville, Ky.



Carol Wieneke  
Mechanicsburg, Pa.

## Who's Among Students Universities

Fourteen Kentucky Southern Seniors were named to Who's Who Among Students in American Universities and Colleges, an annual directory of distinguished students selected from schools throughout America. Those Seniors of K.S.C. which were awarded this honor will graduate in either April or August 1966.





# Who in American and Colleges



Lee B. Childers  
Pleasure Ridge Park, Ky.



Mrs. Carolyn W. Isley  
Richmond, Virginia

These esteemed Seniors of K.S.C. were recommended by a nominating committee on the basis of individual scholarship, leadership, cooperation in educational and extra-curricular activities, general citizenship, and their promise of future usefulness. These students will receive a certificate of recognition awarded by the organization and will be listed in the Who's Who publication. They also receive the benefits of the Student Placement Service provided by Who's Who.



Rose Marie Crask  
Fern Creek, Ky.



T. Leo Durham  
Louisville, Ky.



Ruth E. Roberts  
LaGrange, Ky.



Virginia J. Griffin  
LaGrange, Ky.



Martin Laessig  
Louisville, Ky.

Delta Omicron is the music honorary. Membership acceptance is based on academic standing and character. Among Delta Omicron's activities have been a Christmas banquet and a musical presentation for chapel. The Delta Omicrons are a welcomed addition to the list of school organizations and honoraries.



President, Linda Bailey; Vice-president, Janey Grant; Secretary, Esther Young; and Treasurer, Carol Janes. *SEATED* at piano; Mrs. Shewmaker, sponsor.

## Delta Omicron

Left to right: Linda Bailey, Saundi Moore, Paula Davis, Carol Janes, Reva Fretwell, Janet Cook, Judy Hudson, Janey Grant, Esther Young,

Brenda Warren, Sandy Brumbelow, Kay Galloway, Susan Sundquist, & Pat Shewmaker, and Mrs. Anne Smith.







Mrs. Shewmaker and Carol Janes at the Delta Omicron Christmas Banquet.

Judy Hudson.

Anne Smith.



Paula Davis chats with her date, Glen Cummins.

Mrs. Shewmaker, Delta Omicron's Faculty Advisor, with Dr. and Mrs. Buford.



The purpose of the Primary Group is the combining of academic pursuits in the field of sociology and fellowship among the club members. Dr. Jay Lowe, club sponsor, and Primary Group members try to act as a service organization for the community while gaining a valuable learning experience.



# The Primary Group

Club members, from left to right, are: *BACK ROW*; Dr. Lowe, sponsor; Goldie Murphy, Irwin Detjen, Sharon Pfister, Jessica Turner, Phyllis Hale. *FRONT*

*ROW*; Bea Lair, Janie Stines, Barbara Goldsby, Virginia Wheeler, Mary Barnett, and Carol Writsel.

Primary Group officers are, from left to right: Sharon Pfister, Treasurer; Barbara Goldsby, President; Mary Barnett, Secretary; and Carol Writsel, Vice-President.







The Art Club is another new addition to the activities chain of Kentucky Southern. Sponsored by Dr. Walter Sorge, the Art Club exists to further interest in and knowledge of the fine arts. A varied social program adds to club interest. Art majors and minors as well as other interested students are invited to become members of this organization.

## Art Club

Left to right: Dixie Sullivan, Virginia Webb, Dennis Seitz, Carolyn Isley, Lee Childers, Martin Laessig, Charles Greer, Geny Selman.



Officers—left to right: Charles Greer, Treas.; Virginia Webb, Secretary; Martin Laessig, President. Not pictured: Gordon Moffett, Vice-president.

# Kenslit Society

Barbara Eastwood, President, talks with Dr. Wade Hall, sponsor, at the Christmas party.



Carolyn Isley, the only member of the Kenslit honor section, glances over some Christmas carols at the Kenslit party.

Left to right, *BACK ROW*: Geny Selman, Nancy Thompson, Barbara Eastwood, Ruth Roberts, Susan Keys, Bob Davenport, Kathy Irvin, Bar-

bara Goldsby. *FRONT ROW*: Linda Geoghegan, Don White, Bonnie Davenport, Lee Childers, Jerry Rodgers, Hazel Jones, Rose Marie Crask.







Jerry Rodgers and Mrs. Carolyn Porter, a member of the English faculty, joke during the Christmas party at the home of Mr. John Pfeiffer.

Kenslit Society is dedicated to fostering an interest in and enthusiasm for the serious study of literature. The society's ultimate objectives are in harmony with those of the College as stated by Dr. Burhans: "to provide an educational situation which combines academic excellence and Christian commitment in such a dynamic way as to produce graduates who are mature, integrated persons."

Rose Marie Crask, the hard working Vice-President of Kenslit Society is seen chatting with Jerry Rodgers, Secretary of the same organization.



Ruth Roberts, Treasurer, and Darlene Rowe are dressed in typically delightful attire for the freshman welcome in September.

## Kenslit

Liz Fox joins Ruth Roberts for a few gay moments at the welcome. Liz and Ruth are upperclassmen, Liz now an alumna.

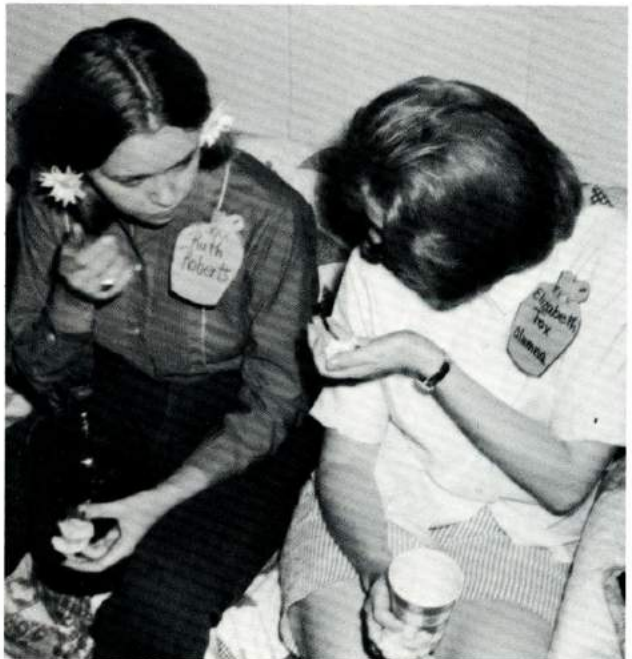

# Baptist Student Union



Ruth Roberts, Vice-president; Mrs. Shirley Meers, advisor; David Marlow, President; Libby Frank, Secretary; Bill Settles, Treasurer; Ina Vahlsing, Y.W.A. Representative.



Mrs. Meers and David Marlow at Hawaiian Luau.

# Physics Club



Dr. L. David Roper, advisor; Chuck Mullins, Vice-president; Jessica Turner, Secretary; Bob Johnson, President.

The Baptist Student Union offers many activities and opportunities for the student body. As the only denominational group on campus, the B.S.U. tries to create an atmosphere in which the student may better understand himself and God's mission for him in the world.

The Physics Club is a newly organized group. The group exists to interest students in physics and to investigate various aspects of this science.



Dr. Roper, Bob Guinn, Chuck Mullins, Paula Monroe, Bob Johnson, Jessica Turner, Gary Rexroat, Randal Broyles.



# Symposium

The Symposium is one of Kentucky Southern's brightest new clubs. The philosophy club has held many interesting meetings this year—not the least of which was the discussion of the John Birch Society. Under the direction of Dr. Parker members meet to discuss philosophical questions and to help clarify the personal ideas of the members. The Symposium meets once a month and has a promising program for the coming year.



Charlotte McVicker, Secretary; Carlos Wilson, Treasurer; Carol Cunningham, President; Dr. George Parker, Faculty Advisor; John Fenton, Publications Representative; Daryle Stricker, Vice-president.



Left to right: Carlos Wilson, Ada Lou Young, Gary Evans, Carol Cunningham, Bob Langdon, Larry Owsley, Dr. George Parker, Paul

Batman, Carol Janes, Janne Patterson, Charlotte McVicker, John Fenton, Daryle Stricker, Barbara Eastwood.

According to the constitution of the Biology Club, its purpose in the college is to promote interest in the field of biology, to direct attention to current research, and to encourage investigation in the life sciences. An applicant is required to have completed at least six hours of biology. The member is expected to be either a major or minor in the field of biology. All members are required to have a 2.0 overall average.

#### OFFICERS

Franklin Geoghegan, President  
Linda White, Vice-President  
Carol Wiencke, Secretary  
David Redmon, Treasurer

Sponsor: Dr. Herb Robbins.

## Biology Club

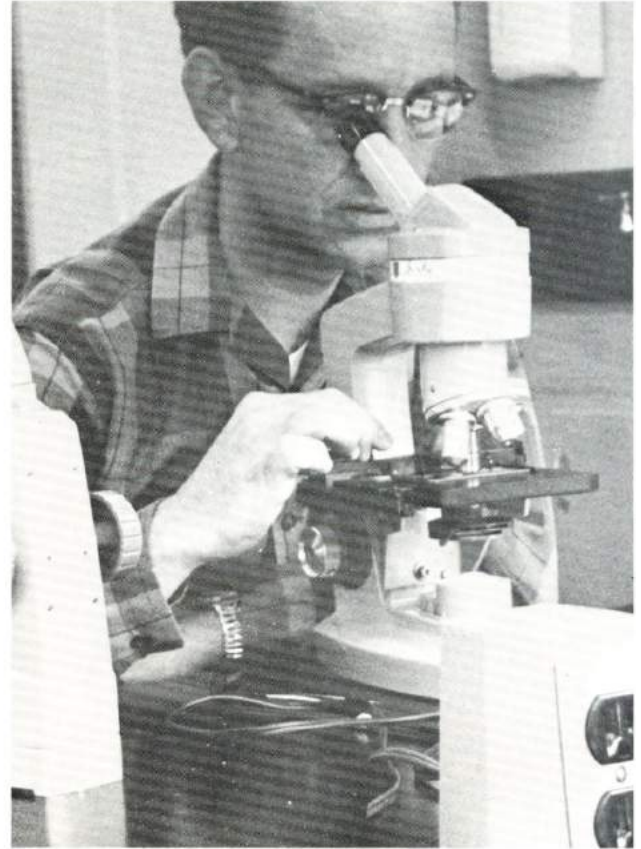

President, Franklin Geoghegan

Members, left to right: Dave Redmon, Franklin Geoghegan, Terry Ogle, Frank McQuillen, Jane Demko, Joyce Yates, Tana Curry, Dr. Robbins, sponsor.







"So this is Kentucky, Dan'1?" Marcella Fritz, Leslie London, Dave Redmon, Herb Keesee, Bill Probus, Franklin Geoghegan.



All for a specimen!



"Would you believe?"

Herb Keesee, Carol Wieneke, Linda Holman, Joyce Yates and other members seen relaxing together.



"You think it'll live?"  
Herb Keesee, and Franklin Geoghegan.



# Young Democrats

The Young Democrats Club proposes to encourage an interest among students in the ideas of the Democratic Party.

In the first year of organization this group sponsored a mock presidential election in cooperation with the Young Republicans. Other activities included a trip to the Presidential Inauguration by the club president, and a speech on campus by candidate for mayor, Marlin Volz. Plans for the fall trimester included a voter registration drive, a county-wide youth rally and a speech by Senator Edward Kennedy at a Jefferson-Jackson Day dinner. All students are eligible for membership in this club.



James Harris, Vice-president, Josie Stephens, Historian; Walt Davis, President; Brenda Criswell, Secretary; Janne Patterson, Treasurer.

James Harris; Dr. Parker, advisor; Josie Stephens; Janne Patterson; Walt Davis; Sue Paalz; Brenda Criswell; Mr. Shearon, Advisor.







## Young Republicans

The Young Republicans Club is a newly formed group on our campus. Their purpose is to promote and unify Republican spirit within the college. This club hopes to prepare the individual for participation in the community.

This group was quite busy the first year of their organization. Delegates were sent to a Republican convention held at the University of Kentucky; and members of the club went to the Republican workshop held at the University of Louisville.

Membership in this organization is open to all students of Kentucky Southern.

Mr. Stassen, advisor; Dennis Boswell, Treasurer; Ida Wildt, Vice-president; Ray Smith, President; Joyce Buckner, Secretary.

Glen Stassen, Ruth Chase, Pat Albin, Dennis Boswell, Ida Wildt, Ina Vahlsing, Ray Smith, Ann Sledge, Carol Henson, Joyce Buckner.



# Edenheirs



Dr. James O. Richards, Professor of History, is a former sponsor of Edenheirs.



Jerry Rodgers is publicity chairman for the Edenheirs. He is active in various clubs here at Kentucky Southern.

Mr. Gerry Gunnin is presently sponsor of the Edenheirs and contributes to the youthful spirit of the club.

Inez Jones, president of Edenheirs, is an excellent student.



Jerry Rodgers chats with Ruth Roberts about club projects.





Edenheirs is the group representing the department of history. Among their other activities, the group sponsored a school-wide hootenanny at the beginning of the Fall trimester. Trips to near-by sites of historic interest add to the enjoyment of club membership.

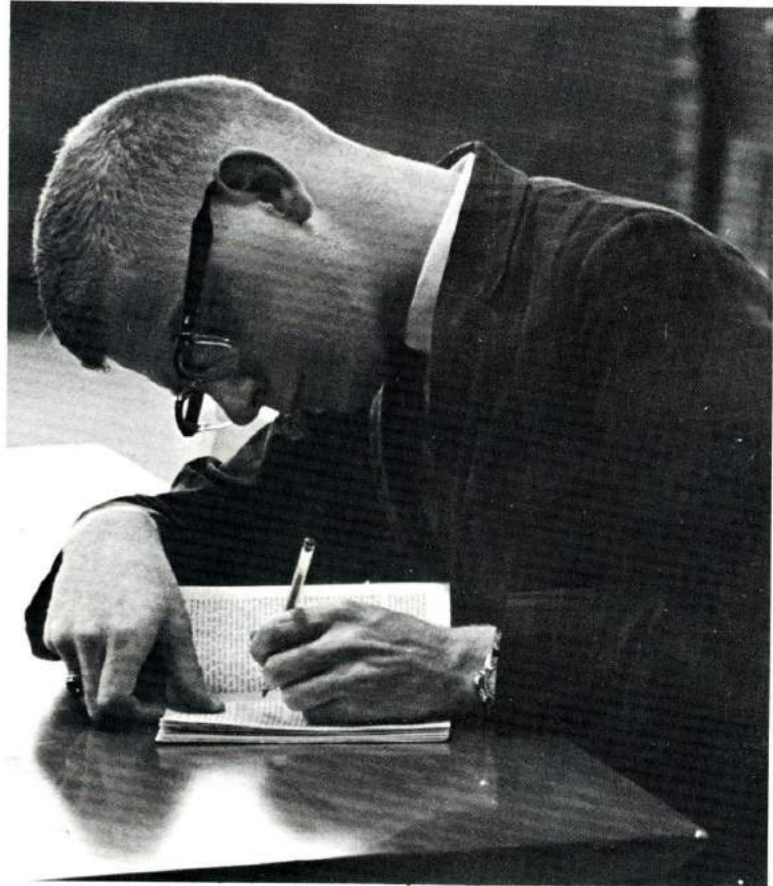

**OFFICERS:**

Inez Jones, President  
Don White, Vice-president  
Bonnie Davenport, Historian  
Jerry Rodgers, Publicity Chmn.

Sponsor, Mr. Gerry Gunnin

Studious, ever-driving, scheduled Don White makes good grades in his courses and serves as Vice-president of Edenheirs.

Among other activities sponsored by Edenheirs was the hootenanny opening at the beginning of the Fall trimester. Excellent entertainment was provided, complete with the building of a bonfire. Singing and gaiety prevailed.





## Resident Assistants

*STANDING*, left to right: Carol Wieneke (House A), Morgan Ruph (House F), Carolyn Stilts (House D), Ronnie Bell (House G). *SEATED*: Linda Shadoin (House B), Janne Patterson (House C). The administration of the houses includes a staff of Resident Assistants who live in the houses

with the other residents. These positions are filled with students having the ability to advise, counsel, and assist underclassmen in regard to house life, academic endeavors, and college activities.

Janne Patterson



Linda Shadoin



## R.A.'s Around School

Morgan Ruph



Carol Wieneke







## House Presidents

*STANDING*, left to right: Peggy Pergrem (House A), Ray Smith (House F), Mike Utley (House G), Barbara Eastwood (House D); *SEATED*: Delores Huckleberry (House B), Mary Brannon (House C). Each house president is the official representative of his house in house affairs and serves as a representative to the Inter-House Council. Presidents preside at meetings and carry out many important duties.

## Judicial Board

*STANDING*, left to right: Bob Guinn, Larry Owsley, Ruth Chase, Walter Davis; *SEATED*: Kitty Barnes, Ann Sledge, and Daryle Stricker. The Judicial Board serves to interpret the constitution and the constitutionality of acts passed by the individual House Assemblies and the Inter-House Council.



## Intramural Council

Becky Rowland, Pat Skelton, Saundi Moore, Ronnie Byrd, Sue Barnett, Jeff Rollins, and Lynette Keeling serve as members of the Intramural Council. They help to insure an active sports program for Kentucky Southern students.







Leo Durham, left, would be a valuable asset to any staff. He has various literary talents and in addition to being Asst. Editor of the *Photopheron* he serves as Editor of the *Windhover*, our literary magazine.



Rose Marie Crask, right, has served diligently as photographer for the *photopheron*. A rare combination is to be found herein; the ability to do her job well plus the invaluable quality of dependability.



Both the Editor and Asst. Editor represented Kentucky Southern College at the annual SUSGA publications workshop at Florida State University.



Charles Greer,  
Feature Editor



Sug Dean,  
Staff member

In preparing the materials for the publication of a yearbook, the Editor finds it necessary to consult many people. Here we see Carolyn chatting with one of KSC's beloved professors Dr. Robert O. Laessig, Head of the Language Department.



# Undercurrent Staff

The college newspaper, *Undercurrent*, is responsible for interpreting the institution to the students, faculty, staff, community, and alumni. The paper also helps to build school spirit and morale.



At right, Bruce Traughber, editor, attempts to explain layout to his staff. Below, the staff energetically plans the next issue. Center front, clockwise: Richard Neumayer; Walter Davis; Bruce Traughber, editor; Carol Henson; Cliff Donohoo, business manager; Ida Wildt; Brenda Sue Criswell; Susan Keys; Gladys Lansberry; Hazel Jones; Saundra Blakeney, assistant editor; Rita Givens.





# Beam Staff

For incoming freshmen and transfer students there are many unanswered questions about their new surroundings. The purpose of the *Beam* is to answer as many of these questions as possible in a concise, orderly form. This publication attempts to explain the activities and organizations officially recognized by the school.

At left, Phyllis Pearce, editor, prepares some copy. Below, the rest of the staff looks over their completed book. Left to right: Carol Henson, activities editor; Lee Childers, photography editor; Janne Patterson, assistant editor; Danny Turner, business manager.

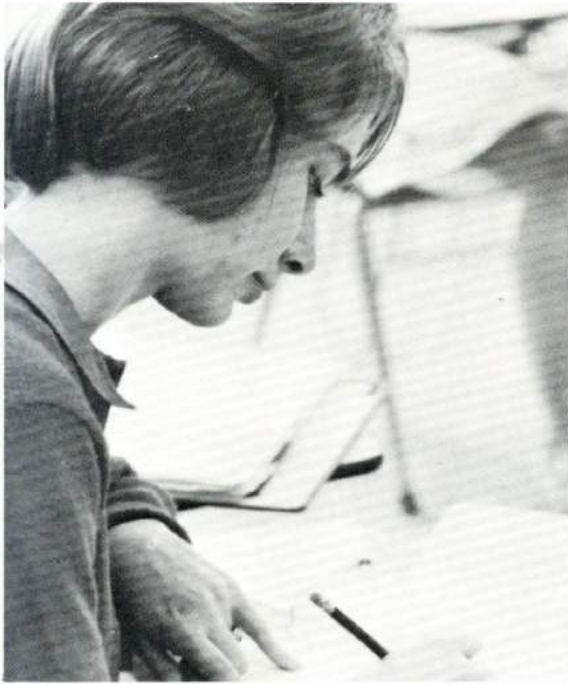

## Windhover

The *Windhover*, Kentucky Southern College's widely acclaimed literary magazine, plans to publish two issues this year. The staff, under the direction of Leo Durham, hopes to receive enough material to produce a spring and a summer edition of the book. Gordon Moffet received the first Kenslit Award for his work in the 1965 *Windhover*. Darlene Rowe and Mrs. Patricia Ramsey were awarded staff notifications and Phylis Ingram was honored with the Editor's Award. Mr. John Pfeiffer is serving as consultant to this year's publications and Leo Durham is again editor of the *Windhover*.



Leo Durham presents an award to Mrs. Patricia Ramsey at the August presentation of the *Windhover*. Last year marked the first time Kentucky Southern sponsored a literary magazine.



Martin Laessig, art editor, helps to make the *Windhover* an attractive publication.



Charles Greer and Carolyn Isley are shown with Leo Durham during the publication's trip to Florida. The *Windhover* was compared with literary magazines from other SUSGA schools participating in the annual meeting.





Thomas Leo Durham  
Editor



Gladys Lansberry  
Assistant Editor



Rita Lynn Givens  
Business Manager



Martin Laessig  
Art Editor



Barbara Eastwood  
Non-fiction Editors



Ruth Roberts  
Non-fiction Editors



Mary Darlene Rowe  
Poetry Editors



Rose Marie Crask  
Poetry Editors



Jane Hutcherson Simpson  
Fiction Editors



Lee Childers  
Fiction Editors



Barbara Gaines  
Publicity Editors



Joyce Pestel  
Publicity Editors



Carol Wieneke  
Continuity Editors



Phyllis Shepherd  
Continuity Editors



John Dickerson  
Assistant



John F. Pfeiffer  
Faculty Consultant

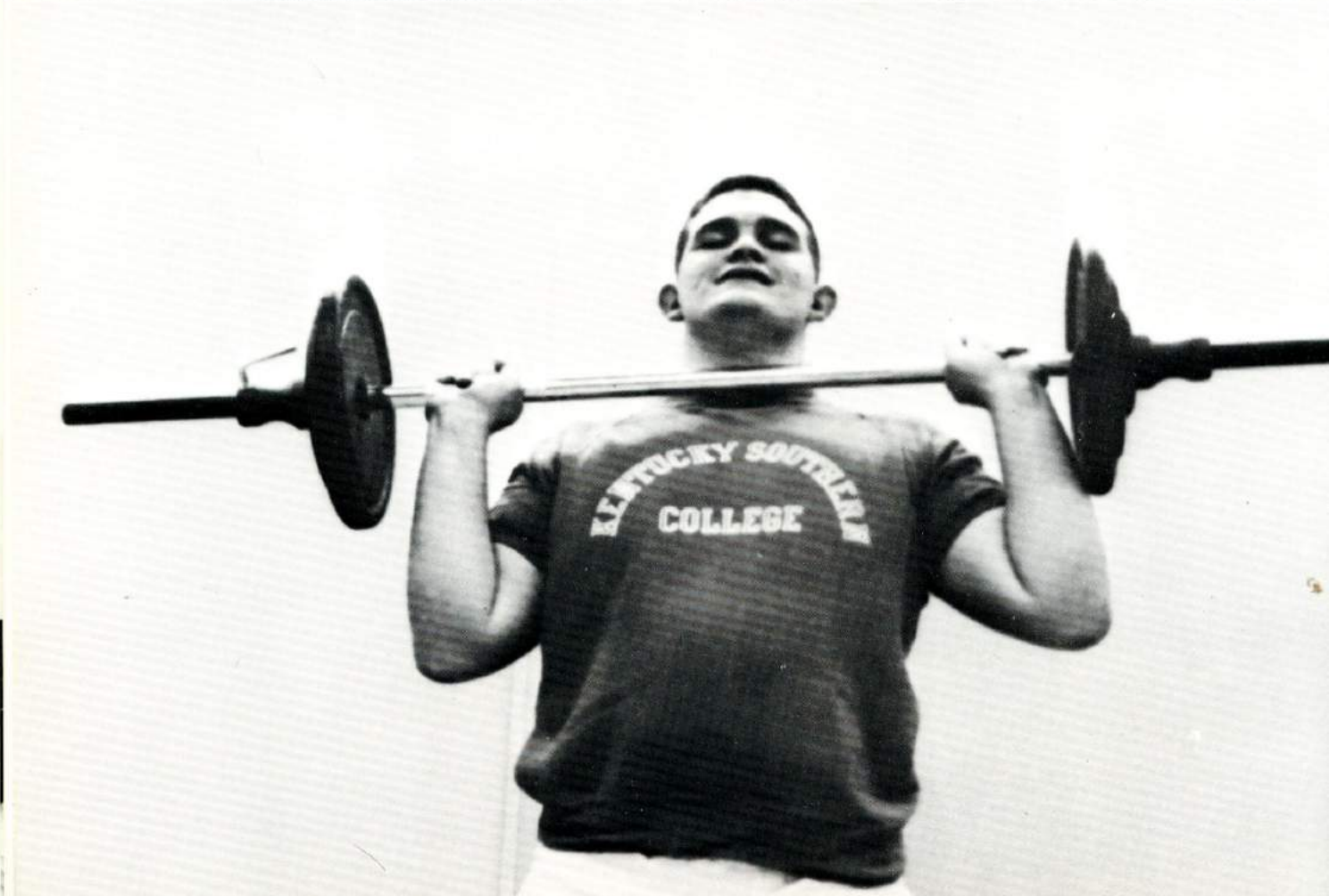



# Sports

Left: Linda Shadoin, a Resident Assistant, practices her swing as she takes time out to participate in a fast paced game of ping-pong. The Central Unit offers equipment and facilities for many forms of student relaxation. The growing Intramural and Intercollegiate programs offer opportunities for more exhausting activities, but some students still prefer a game of table tennis.

Below: Jerry Hamilton and Cedric Harding try their skill during a study break. Ping-pong has gained in popularity here at Kentucky Southern. The professors are often known to take on the champion student.



# Falcons

Nov. 20	KSC.	66,	Campbellsville	81
Nov. 23	KSC.	75,	St. Catharine's Jr. College	29
Dec. 6	KSC.	82,	Centre Freshmen	66
Dec. 9	KSC.	81,	U. of L. Freshmen	103
Dec. 11	KSC.	72,	Transylvania Freshmen	82
Dec. 18	KSC.	94,	Hanover "13"	38
Dec. 20	KSC.	80,	Ky. Wesleyan Freshmen	89
Jan. 4	KSC.	65,	Southeastern Christian	71
Jan. 15	KSC.	78,	Ky. Wesleyan Freshmen	90
Jan. 20	KSC.	88,	Sue Bennett Jr. College	83
Jan. 22	KSC.	75,	Sullivan Business College	73
Jan. 24	KSC.	88,	Southeastern Christian	87
Jan. 27	KSC.	80,	Transylvania Freshmen	70
Jan. 29	KSC.	80,	Centre Freshmen	62
Jan. 31	KSC.	103,	Lees Jr. College	107

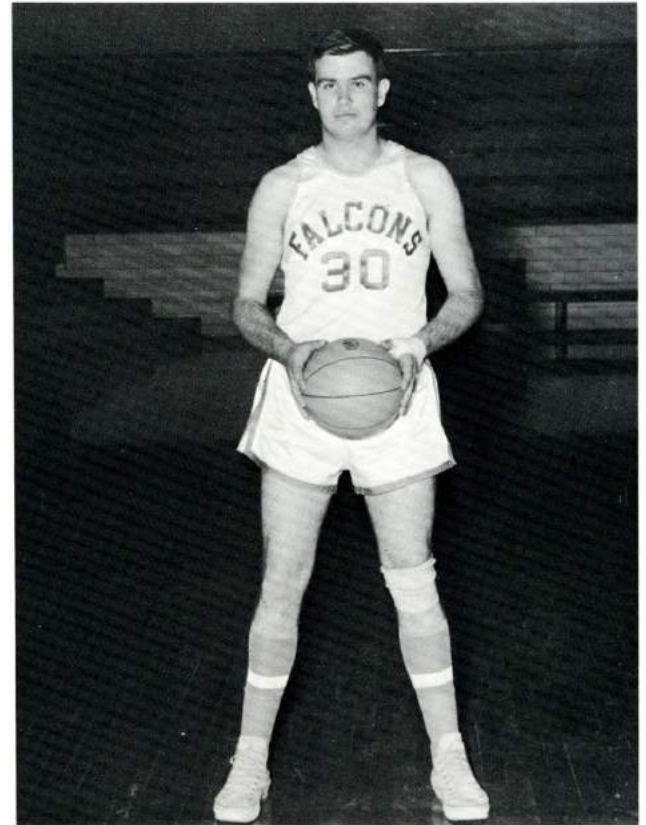

Bill Edwards

Left to right, *STANDING*: Dr. Jess White, athletic director; Gary Young, forward; Ricky Chapman, center; Gary Wainscott, forward; Bill Edwards, center; Tim Jackson, forward; Kenny Rogers, guard; Gippy Graham,

coach. *SEATED*: Chuck Mullins, manager; Glenn Rutherford, guard; David Prather, guard; Bob Greene, guard; Glenn Moffett, guard; Jerry Carey, guard; Dave Clark, guard.





# Forwards

Gary Young

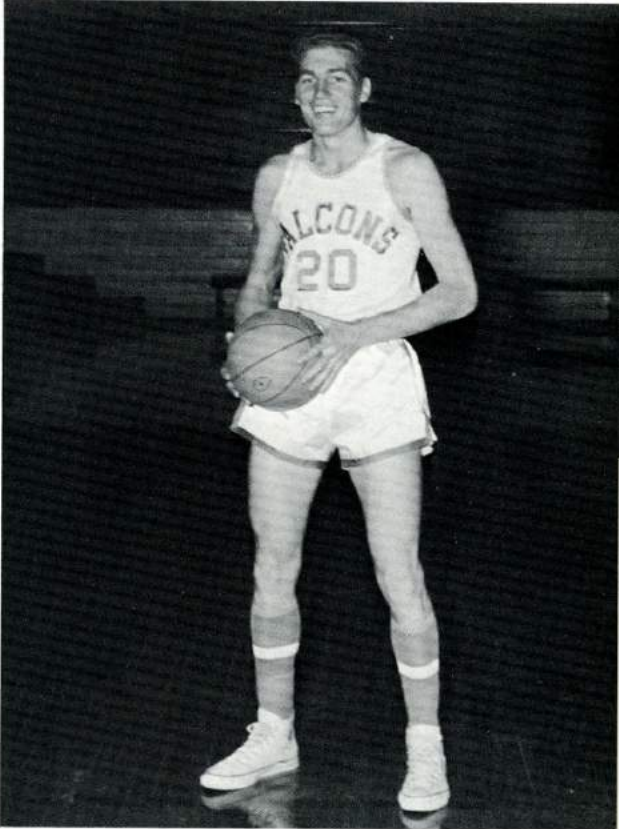

Gary Wainscott

Tim Jackson



# Guards

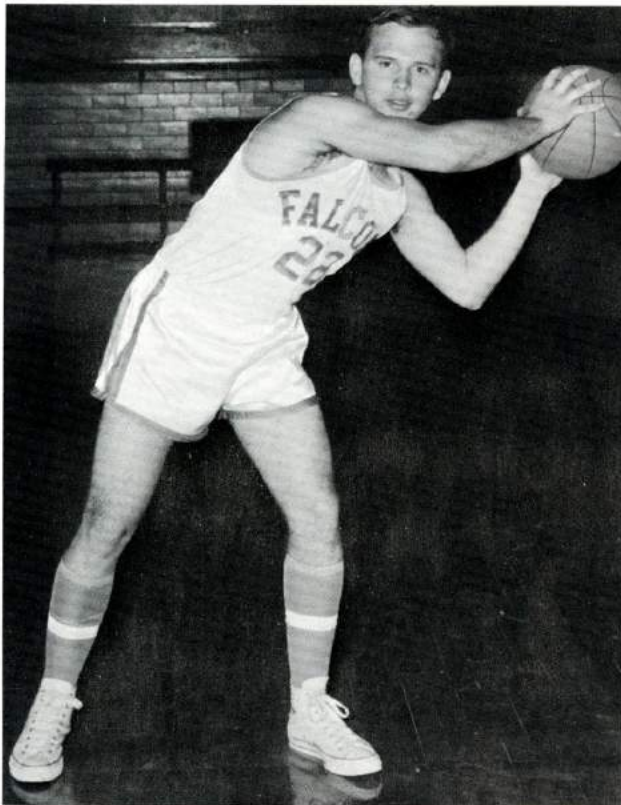

Bob Green

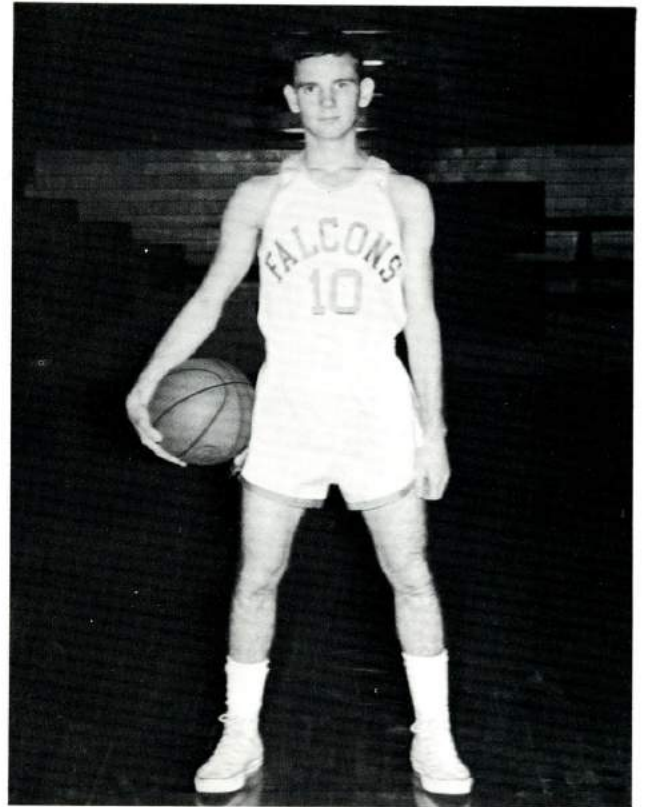

Glenn Rutherford

Dave Clark

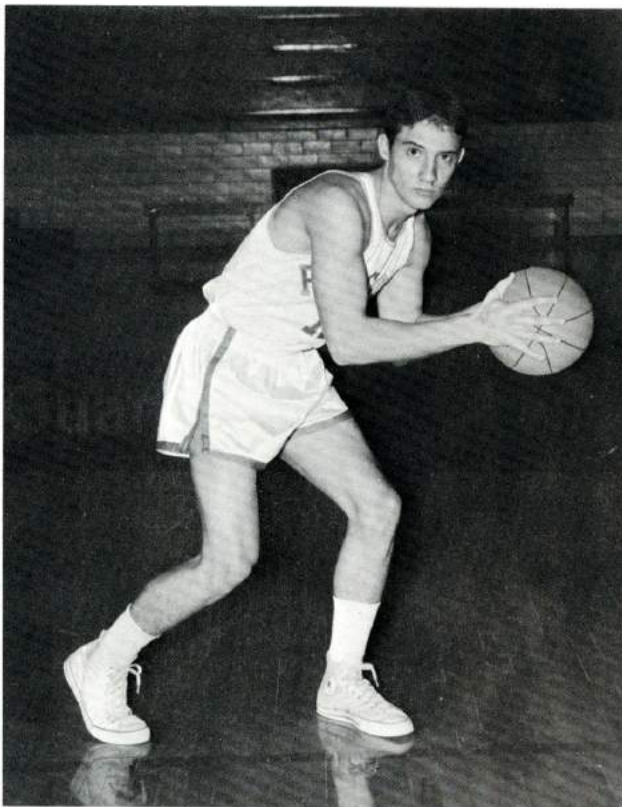

Through the first seventeen, the Falcons had an 8—9 won-lost record. The Falcons have looked like a great team several times this year. Some of these were: led Campbellsville varsity 36—33 at half time; outscored and outplayed U. of L. Freshmen in second half of KSC's homecoming game; revenged an earlier defeat to Transylvania's Freshmen 80—70 by playing our best all around game; after a slow start defeated Centre's "B" team in a show of teamwork.

The starting five and their scoring averages have been: Gary Wainscott 17.5, Tim Jackson 15.0, Bill Edwards 18.3, Glenn Moffett 12.8, and Glenn Rutherford 7.6. Others on the team are: Gary Young, David Prather, Jim Shane, Dave Clark, and Ernie Stroud. These young athletes have been coached by Mr. Gippy Graham. Mr. Graham has shown the skill, desire, and courage necessary for coaching a new and untested team. Congratulations are in order for a job well done.

Next year the Falcons of Coach Gippy Graham will play a complete varsity schedule. Teams on this schedule will include: Hanover, Berea, MacMurray, Marion, Florida Presbyterian, Rose Poly., Wooster, Otterbein.



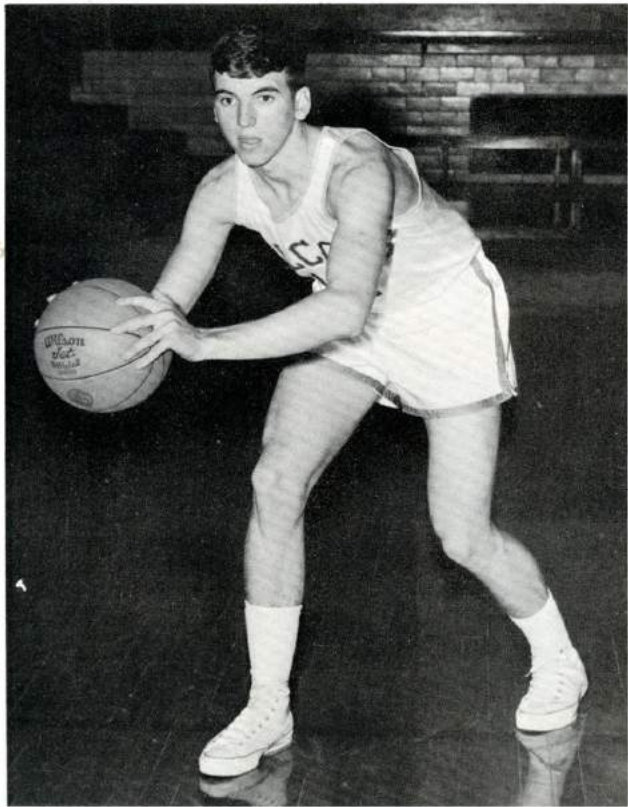

Kenny Rogers

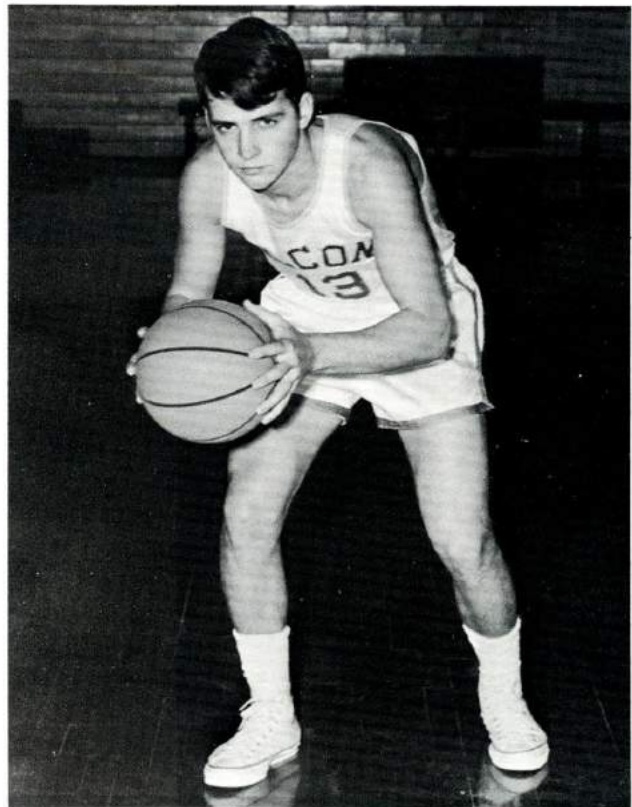

Glenn Moffett

David Prather

Jerry Carey

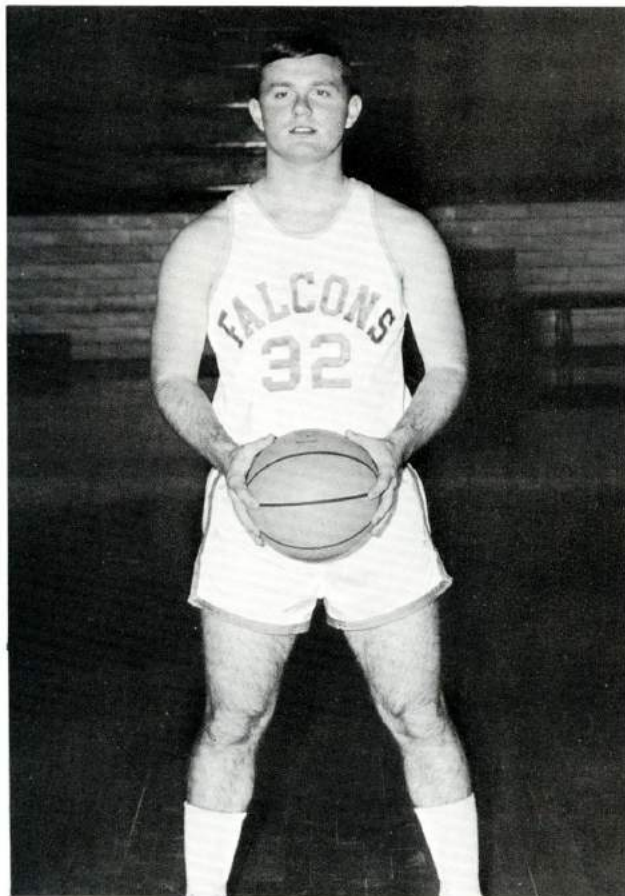





Ida Wildt



Becky Ely, Captain

## Cheerleaders

K.S.C.'s cheerleaders are fortunate in that they are called upon to set the pace for school spirit, this being our second year of having a squad. They are to be congratulated for their ingenuity in making all new cheers and upon their faithfulness in attendance at all the games. They are sponsored by Mrs. Roberta Moore.

Sandy Morris







alternate, Paula Davis



Rosemary Proctor



Linda Polk

On January 6, K.S.C.'s sparkling cheerleaders were invited to attend the Sun Coast Classic Basketball Tournament in Florida. The first game at which they cheered during the tournament was with Florida Presbyterian, host school of the tournament.

Rah!  
Rah!  
Rah!



Ida Wildt and Rosemary Proctor



Donna Henry

Becky Ely



## Rally 'Round for the Falcons

alternate, Susan Paalz

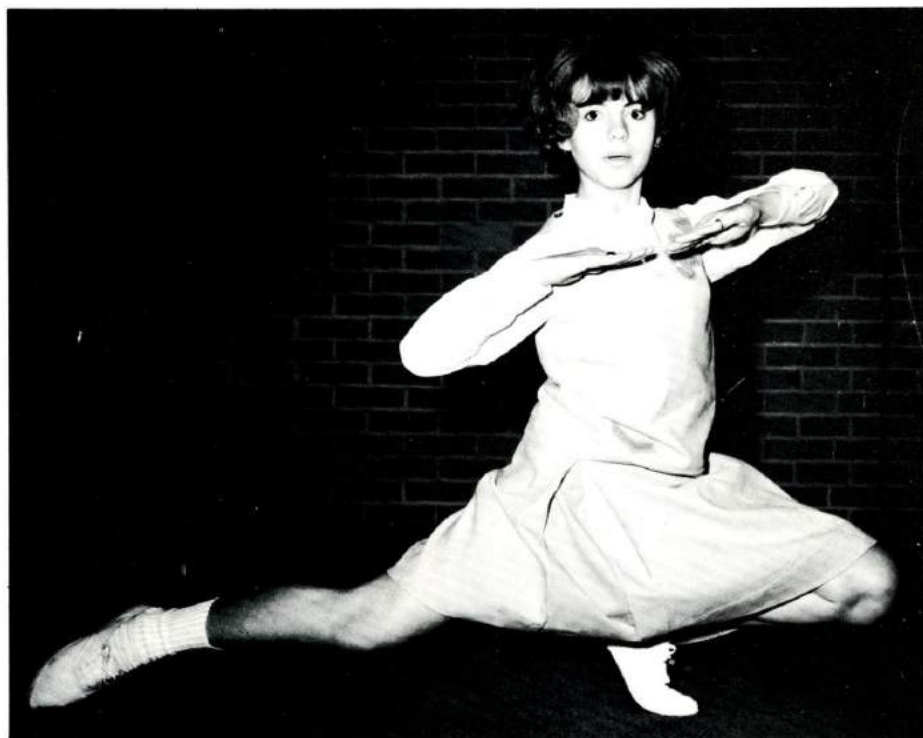

Captain in  
Action





The cheerleaders masquerade as basketball players during the pep rally for the K.S.C.—U. of L. Freshman game. They are left to right: Ida Wildt, Donna Henry, Susan Paalz, Paula Davis,

Sandy Morris, Rosemary Proctor, Linda Polk, and Becky Ely, Captain.



Cheerleaders, and crowd alike, show enthusiasm and anxiety even during the pep rally as the nearness of the game proves exciting for all.





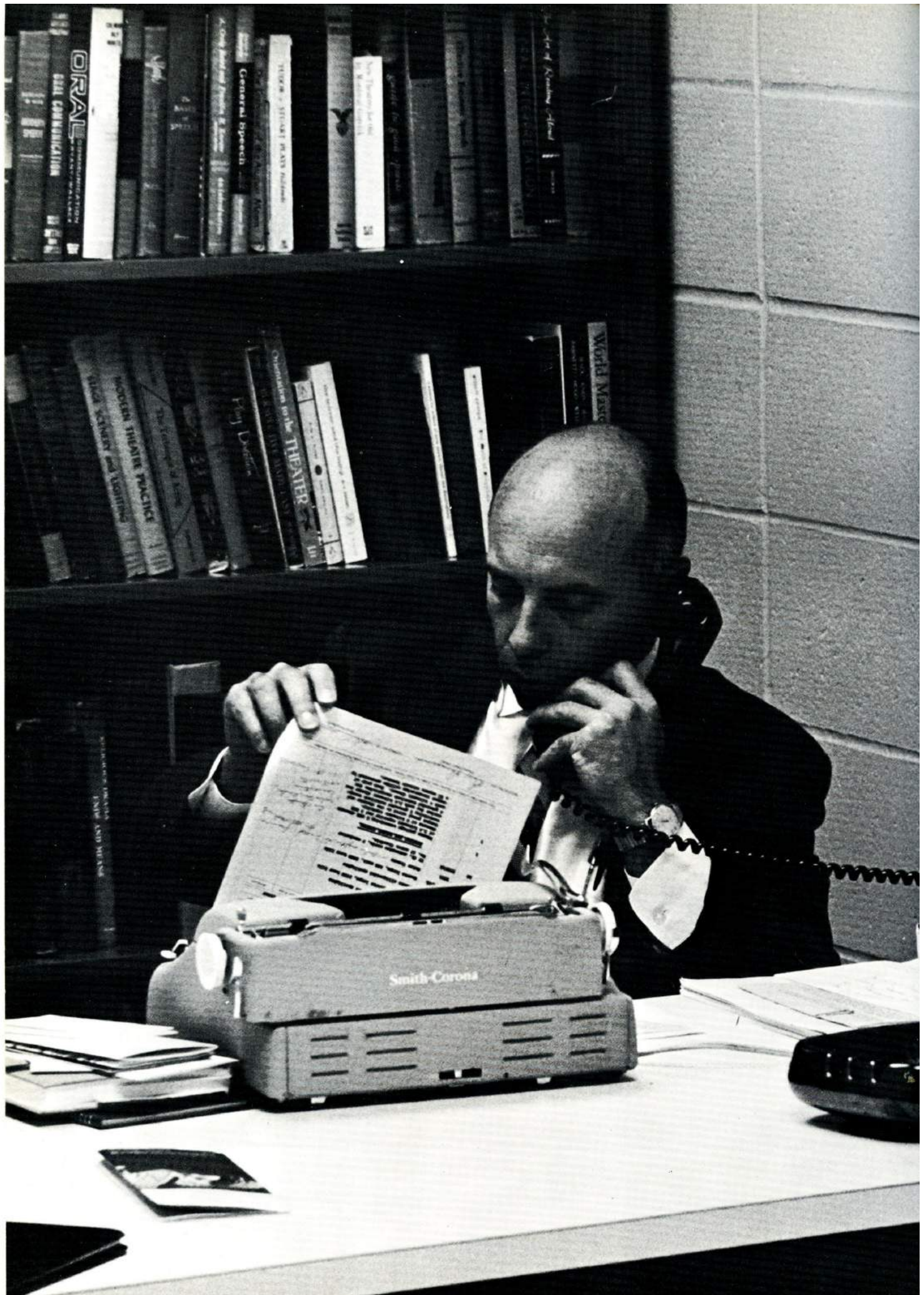



# Leadership

Left: Mr. William Parsons, professor of speech and drama, is quite a busy man. He directs plays and various theatrical activities at Kentucky Southern.

Below: Dr. King Jamison, professor of mathematics and education, has as a special responsibility the direction of the student teaching program.





The President

## Dr. Rollin S. Burhans

A.A., Southwest Baptist College  
A.B., L.L.D., William Jewell College  
Th.M., Th.D., Southern Baptist Theological Seminary





At left we see our President, Rollin S. Burhans, upon receipt of the Th.D. degree from the Southern Baptist Theological Seminary in Louisville.

At right we see our President as a high school student. Many changes have come about since these early days of boyhood and curls.



Above we see Dr. and Mrs. Burhans with their three sons: left, is David, a graduate ministerial student; Kenneth, a graduate law student; and right Rollin, Jr., a medical doctor. The professional world is well represented in this family. Below and to the left, Dr. Burhans as we know him.



Dr. Burhans with his three sons around 1946.

Dr. Burhans with his first son Rollin, Jr. At this time Dr. Dr. Burhans was an undergraduate student at Southern Seminary.





Dr. and Mrs. Burhans sit for a very recent portrait at their home on campus.

Below, we see our President relaxing in the comfort of his home with his grandsons, Rollin III and Mark, both sons of the President's oldest son, Rollin Jr.



Dr. Perry W. Morton

Dr. Perry W. Morton serves Kentucky Southern and works in conjunction with Dr. Burhans as chairman of the Faculty Council and head of the Physics department. He holds the B.S., Rice University; M.S., Mississippi State University; and Ph.D., Duke University.

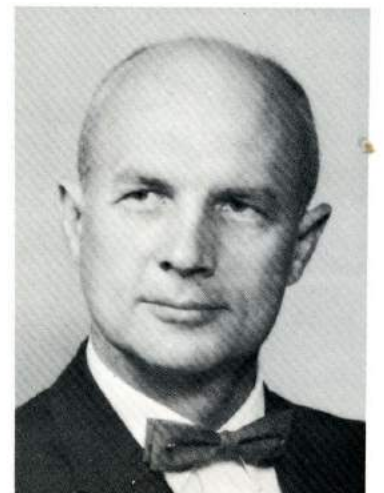

Dr. Perry W. Morton



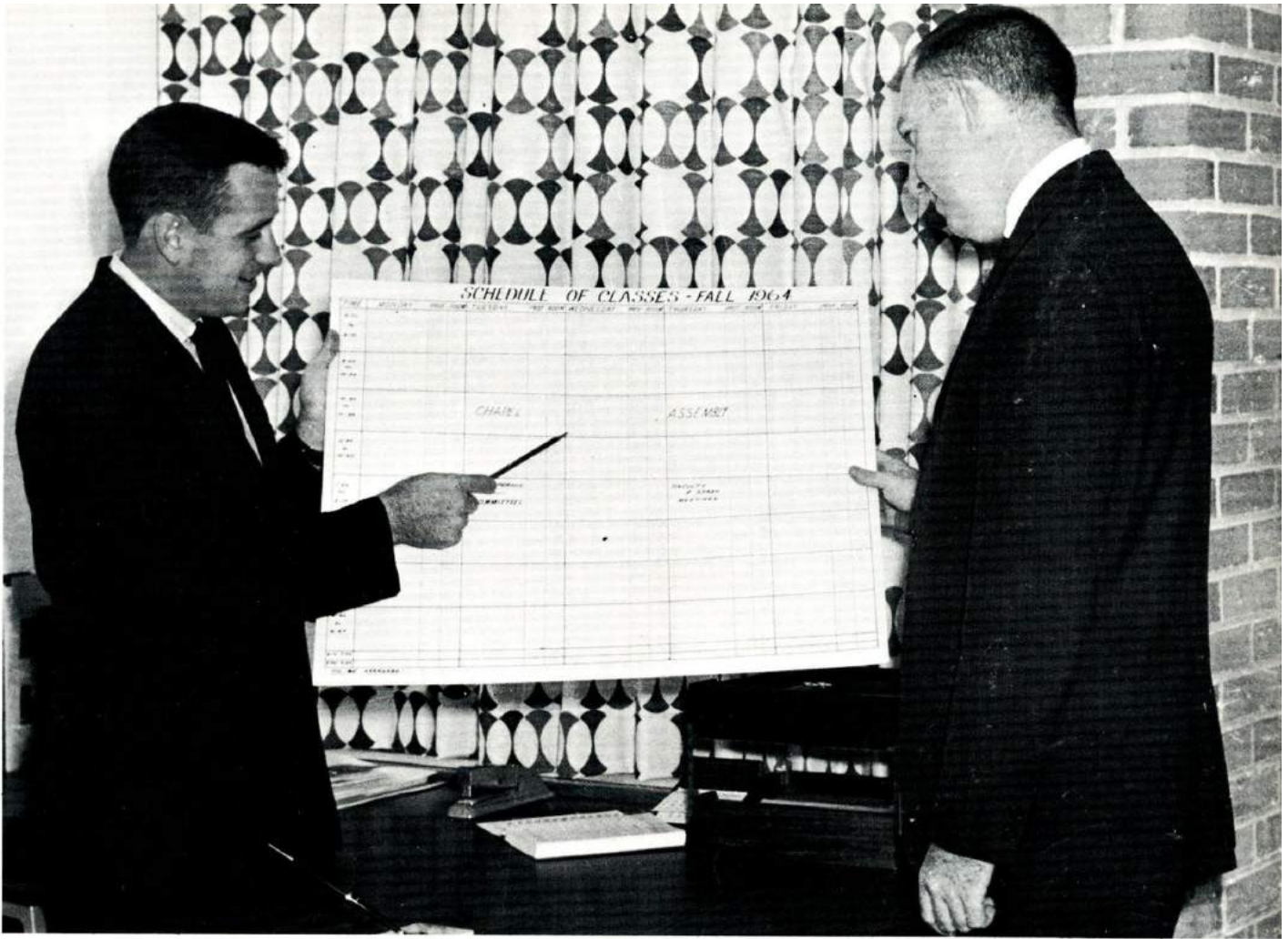

Left: Mr. Ray Stines, Registrar and Director of Admissions, B.S., Bethel College, M.A. Washington University, Right: Mr. John O. Jeffries, Administrative Assistant to the President, A.B., Georgetown College, M.A., Peabody.



Mr. James A. Hawkins, III  
Admissions Counselor  
A.B. Georgetown College



Mr. William Loving  
Admissions Counselor  
B.A. Baylor University  
B.D. Southern Seminary



Mr. O. Suthern Sims, Jr., Dean of Students, A.B. Howard College, B.D. Southern Baptist Theological Seminary, M.A. University of Kentucky. Dr.

Paul S. Campbell, Counselor, A.B. Tennessee Temple College, M.A. Baylor University, Ph.D. Michigan State University.





Mrs. Shirley Meers, Director of Student Activities, A.B. Georgetown College, M.R.E.  
Southern Baptist Theological Seminary.



Dr. Henry Beach, Assistant to the President, A.B. Georgetown College, B.D., Th.M.  
Southern Baptist Theological Seminary, D.D. Campbellsville.



Mr. Cecil Lea, Director of Financial Aids  
and Placement, A.B. Georgetown College,  
M.A. Peabody College.



Mr. Stanley Benson, Librarian, B.S.  
Southern Illinois University, B.D., M.R.E.,  
Th.D. Southwestern Baptist Theological  
Seminary, M.L.S. Univ. of Texas.





Dr. James Richards is professor of history.



Dr. Thomas Buford and Dr. Jay Lowe are primarily responsible for the administering of the I.D. program.



Mr. Bill Clifton, speech and drama department.



Mr. Donald Tarter is seen in enthusiastic experimentation in the biology department.

Lilialyce Akers, Sociology  
 A.B., Wheaton College  
 M.A., Ph.D., University of Kentucky  
 additional work at Temple University and American University

Wayne E. Bell, English  
 A.B., Stetson University  
 B.D., Southern Baptist Theological Seminary  
 candidate for Ph.D., Emory University



William E. Biggs, Political Science  
 A.B., L.L.B., M.A., University of Louisville  
 Ph.D., Ohio State University

John H. Boyle, Psychology  
 A.B., Temple University  
 B.D., Central Baptist Seminary  
 Th.M., Th.D., Southern Baptist Theological Seminary



Thomas O. Buford, Philosophy  
 A.B., North Texas State University  
 B.D., Southwestern Baptist Theological Seminary  
 Ph.D., Boston University

Betty Jean Chatham, Music  
 A.B., Georgetown College  
 B.M., M.M., University of Louisville



A few of the faculty at lunch





Jean Glidden Chegar, Sociology  
B.S., M.Ed., Wayne State University  
additional work toward doctorate at Wayne State University

Bill Clifton, Speech and Drama  
A.B., Georgetown College  
M.A., Peabody College



Ann Coates, Art Instructor

Mary Hodge Cox, English  
A.B., Western Kentucky State College  
M.A., University of Louisville  
additional study, University of Belfast, North Ireland



Helen Cunningham, Mathematics  
B.A., M.A., University of Louisville

Harry Gibson Graham, Physical Education  
B.A., Georgetown College  
M.A., University of Kentucky

Our coach



Ruth K. Graves, Chemistry  
A.B., Hunter College  
M.S., Purdue University

Gerry C. Gunnin, History  
A.B., M.A., Baylor University

Wade H. Hall, English  
B.S., Troy State College  
M.A., University of Alabama  
Ph.D., University of Illinois

Oakley T. Herrell, Mathematics  
A.A., Cumberland College  
B.S., University of Chicago  
M.S., University of Michigan  
additional graduate study, Northwestern University

John Hill, History  
B.A., Oklahoma Baptist University  
M.A., Duke University  
candidate for Ph.D., Duke University

V. Edward Holloway, Physical Education  
B.S., M.Ed., University of Louisville

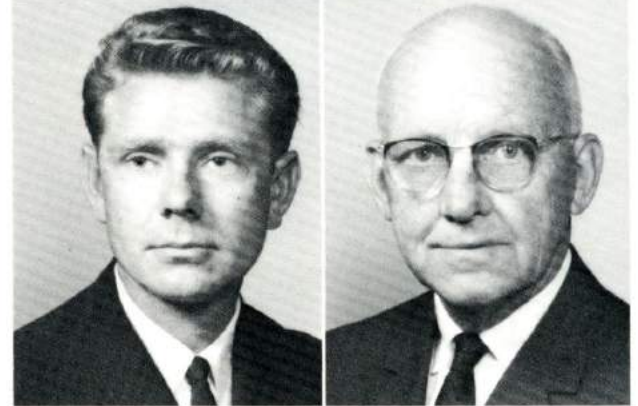

Sammye C. Greer, English  
A.B., Ouachita College  
M.A., Tulane University  
additional graduate study, Tulane University, University of Kentucky

Frequently, Mrs. Greer finds her classes a source of amusement.





David Raymond Hume, Modern Languages  
 A.B., The King's College  
 additional study, University of Marburg, Berlitz Sprachschule, Germany

King W. Jamison, Jr., Mathematics & Teacher Education  
 A.B., Union University  
 M.A., Ph.D., Peabody College

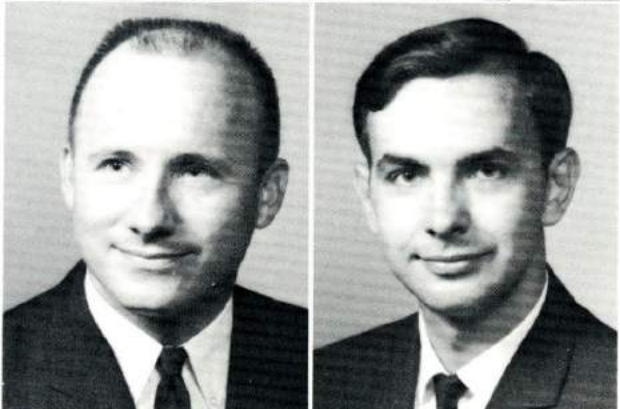

J. Gordon Kingsley, Religion  
 A.B., Mississippi College  
 M.A., University of Missouri  
 B.D., Th.D., New Orleans Baptist Theological Seminary

Joseph E. Lowe, Jr., Sociology  
 A.B., Carson-Newman College  
 Ph.D., University of Tennessee additional graduate study, University of Colorado



C. Dean Mitchell, Chemistry  
 A.B., Monmouth College  
 Ph.D., University of Illinois

Roberta Moore, Physical Education  
 B.S., Georgetown College  
 M.S., University of Kentucky

Robert O. Laessig, Modern Languages  
 B.D., Hamburg Baptist Theological Seminary  
 M.A., Ph.D., University of Berlin  
 additional graduate study, School of Oriental Studies, Berlin



Donald W. Packard, Music  
A.B., New York State College for Teachers  
M.A.; Ph.D., Eastman School of Music, University of Rochester  
additional graduate study, University of Michigan

George F. Parker, Philosophy  
A.B., Boston University  
B.D., M.A., Yale University  
Ph.D., University of Pittsburg

Bill D. Parsons, Speech and Drama  
A.B., Georgetown College  
M.A., Louisiana State University  
candidate for Ph.D., Louisiana State University

John Pfeiffer, II, English  
A.B., University of Kentucky  
M.A., Duke University

Carolyn Pool Porter, English  
A.B., M.A., Baylor University

William H. Ramsey, Music  
B.M., University of Kentucky  
S.M.M., Union Theological Seminary  
Ed.D., Columbia University



This year Carolyn Porter served as Poet Laureate to the High Tribune. Here she is seen in her royal vestments.





Charles R. Reidlinger, Biology  
 B.S., McNeese State College  
 M.S., University of Tennessee work toward doctorate at Syracuse University

James O. Richards, History  
 A.B., Georgetown College  
 M.A., Ph.D., University of Illinois



L. David Roper, Physics  
 A.B., Oklahoma Baptist University  
 Ph.D., Massachusetts Institute of Technology postdoctoral research, Lawrence Radiation Laboratory of the University of California

B. Forrest Shearon, English  
 A.B., Union University  
 M.A., University of Louisville  
 additional graduate study at Memphis State University, Nazareth College, Northwestern University



Patricia Shewmaker, Music  
 A.B., Georgetown College  
 M.M., University of Kentucky  
 additional graduate study toward doctorate, University of Kentucky

Walter Sorge, Art  
 A.A., Pasadena City College  
 A.B., M.A., University of California at Los Angeles  
 Ed.D., Columbia University  
 additional graduate study, Atelier 17, Paris, France

Herbert C. Robbins, Biology  
 B.S., Union University  
 M.A., Peabody College  
 Ph.D., Vanderbilt University



Glen Stassen, Religion  
 A.B., University of Virginia  
 B.D., Union Theological Seminary  
 Ph.D., Duke University

Donald C. Tarter, Biology  
 B.S., Georgetown College  
 M.A.T., Miami University  
 additional graduate study toward doctorate, University of Louisville

Jess R. White, Physical Education  
 B.S., M.A., Eastern Kentucky State College  
 P.E.D., Indiana University

Clifford I. Whipple, Psychology  
 A.B., University of Missouri  
 M.A., Ph.D., University of Kentucky

Wallace Williams, English  
 A.B., Georgetown College  
 M.A., University of Kentucky  
 additional work at Southern Baptist Theological Seminary

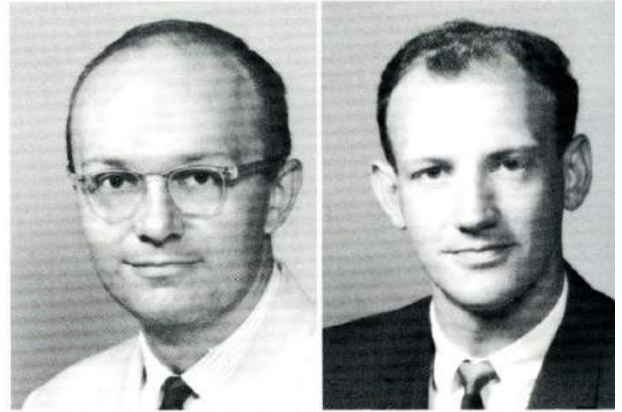

"Take me to your leader!"—says Dr. Gordon Kingsley of the Religion Department





Mr. Wayne E. Bell of the English and I.D. departments epitomizes our expressive faculty members.

# Faculty . . .



Dr. Wade Hall, sponsor of Kenslit is seen with Kenslit secretary, Jerry Rodgers and vice-president, Rose Marie Crask.



Mrs. Porter and Mr. Pfeiffer, members of English faculty are found at Christmas party of Kenslit Club. Carolyn Isley in background is sole member of Kenslit Honor Society.



Dr. James O. Richards, past sponsor of the Eden Heirs history club is seen giving one of his lectures.



Dr. Gordon Kingsley of Religion Dept. is present at Windhover presentation.



Doug Brown listens attentively as Mr. Reidlinger discourses in his usual style.



# Students . . .



Esther Young, a D.O. is seen with sponsor, Mrs. Pat Shewmaker.



Ann Smith exhibits a few of her talents at D.O. Christmas banquet.



Mr. Tarter explores energetically with an enthusiastic student, David Redmon.



Karen Austin, an alumna is seen at reception for seniors. At the punch bowl is Barbara Eastwood.



Sue Barnett experiments intently in the chemistry laboratory.

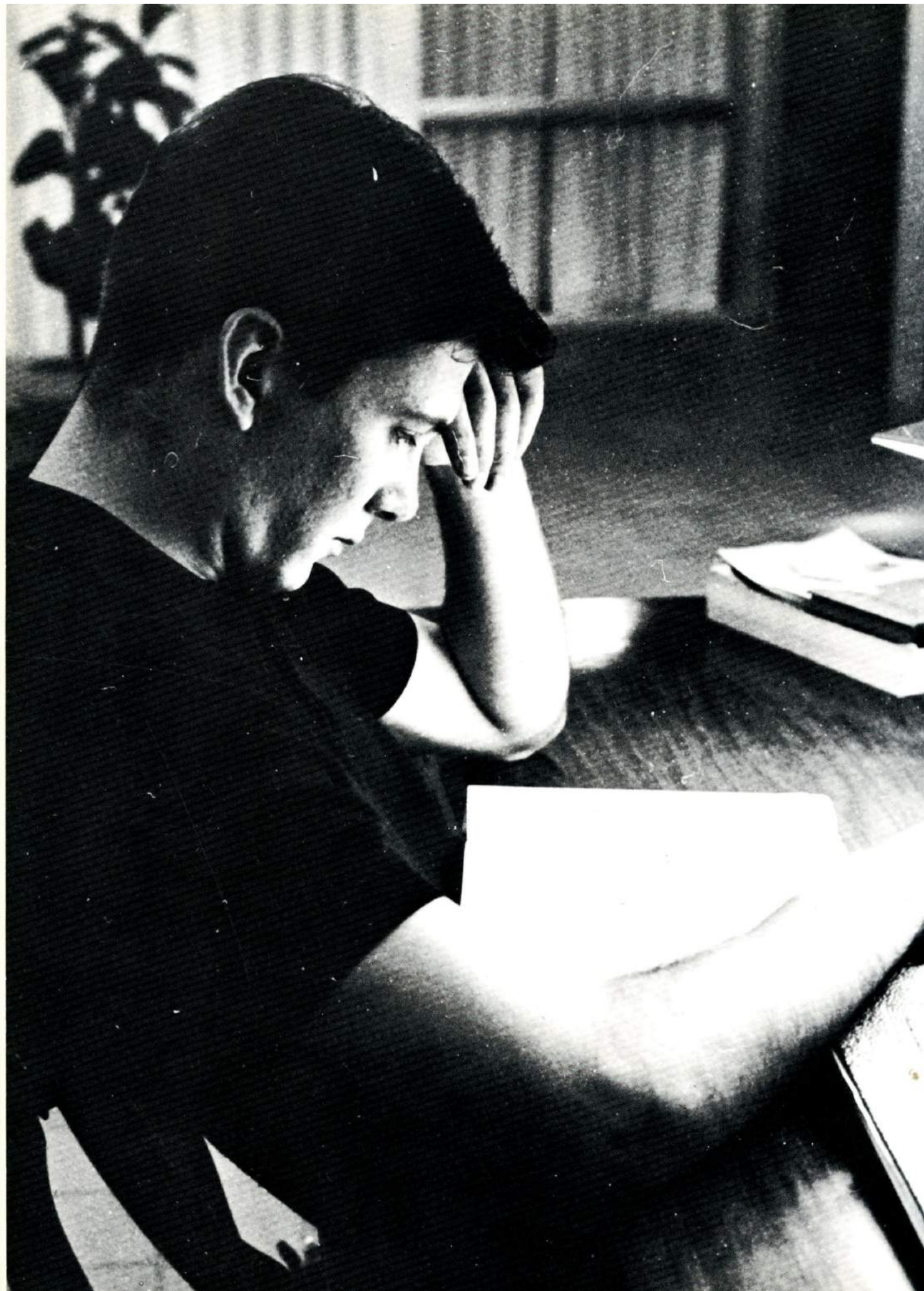



# Classes

Opposite left: Larry Thompson, a dorm student is seen in a typical student posture here at Kentucky Southern. Academic life is very demanding and consequently very rewarding for the student who is willing

to work at it constantly. Academic life is one of the outstanding marks of Kentucky Southern.

Below: A typical classroom scene. Here we find Mrs. Sammie Greer, a member of the English department who is presently on leave, conducting and lecturing to an English Literature class. The size of the class is fairly

representative of average classes at Kentucky Southern, thus providing for pleasant, close and cooperative student-teacher relationships with special attention afforded those who need it.

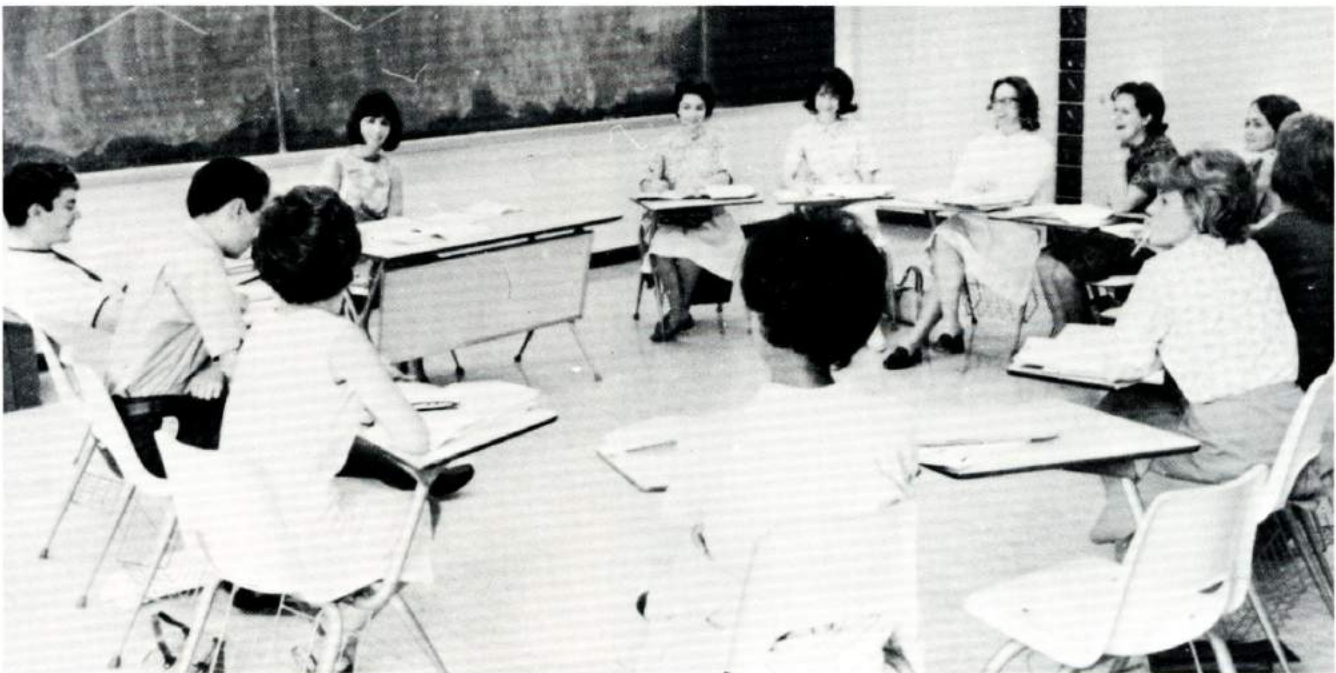

MARY BARNETT, BA, Sociology. Beaver Dam, Ky. B.S.U. Secretary, '63; Sociology Club Secretary, '65; *Photopheron* Organizations Editor, '64.

RONALD N. BELL, BS, Mathematics. Louisville. Who's Who Among Students in American Universities and Colleges; Circle K, Secretary, '66; B.S.U.; Intramurals; S.G.A. Senator, '63-'65.



ANN BINGHAM, BA, Music Education. Middletown, Ky. Delta Omicron, '65.



## seniors



NELLA BLOUNT, BA, Elementary Education. Louisville. Eden Heirs.

CAROL ANNE BOTTOMS, BA, Elementary Education. Louisville. Young Republicans.



JAMES FERRELL BRAKEFIELD, BA, Music. Louisville.

JAMES GARLAND BRIDGES, II, BA, History and Political Science. Louisville.



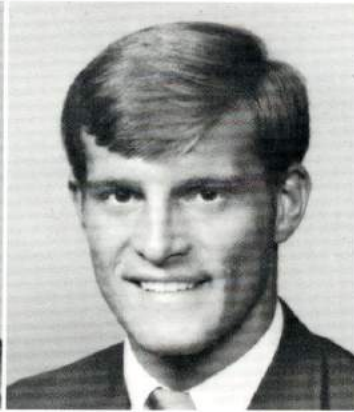

RUBY CRADDOCK BROWN, BA, Elementary Education. Louisville.

JOHN CARTER, BA, English. Louisville.



ELSIE JEAN CAYS, BA, Elementary Education. Crestwood, Ky. Appalachian Volunteer.

# Seniors

LEE BLACK CHILDERS, BA, English. Pleasure Ridge Park, Ky. Who's Who Among Students in American Universities and Colleges; *Photopheron*—Photographer, '64; Student Life Editor, '65; Layout Editor, '66; *Beam*—Editor, '65; Photography Editor, '66; *Windhover* Fiction Editor, '66; Kentslit Society; Art Club; Publications Board, '65; Drama Club President, '66; "Our Town", '63; "Figure on the Cross", '66.

ROSE MARIE CRASK, BA, English. Fern Creek, Ky. Who's Who Among Students in American Universities and Colleges; S.G.A. Senator; '66; Kentslit Vice-president, '66; *Windhover* Poetry Editor, '66; *Photopheron* Photographer, '66.

MARY ANN CUBRANIC, BA, Music. Louisville. Delta Omicron.

CLIFFORD DONOHOO, BS, Physics. Louisville. Who's Who Among Students in American Universities and Colleges; Circle K Treasurer; Physics Club Vice-president; High Tribune Innocence I; S.G.A. Treasurer.



THOMAS LEO DURHAM, BA, English. Louisville. Who's Who Among Students in American Universities and Colleges; *Photopheron* Assistant Editor, '66; *Windhover* Editor, '65-'66; Kenslit Society; Art Club, Drama Club; Student Activities Committee; "Our Town", '63; S.G.A. Senator.

BARBARA EASTWOOD, BA, English. Louisville. Who's Who Among Students in American Universities and Colleges; House President, (A) '65, (D) '66; Interhouse Council Secretary, '66; Honor Court, '65, Secretary, '66; Symposium, President Kenslit Society, '66.



NANCY LEE FRANCISCO, BA, English, French. Louisville. Kenslit Society.



## Seniors



RICHARD STANLEY FREEMAN, BA, English. Louisville. Kenslit Society; Student Disciplinary Committee; Intramurals.

MARCELLA EVELYN FRITZ, BA, Elementary Education.



FRANKLIN GEOGHEGAN, BS, Biology. Louisville. Biology Club—Treasurer, '64, President, '65; History Club, '65.

VIRGINIA GRIFFIN, BA, English. LaGrange, Ky. Who's Who Among Students in American Universities and Colleges; *Undercurrent* Editor, '65; Kenslit Society; "Our Town", '63.





JUDITH CAROL HUDSON, BA, Music. Pleasure Ridge Park, Ky. Delta Omicron.

CAROLYN WOOTEN ISLEY, BA, English. Richmond, Va. Who's Who Among Students in American Universities and Colleges; *Photopheron*—Assistant Editor, '65, Editor, '66; Gamma Beta Phi President, '66; S.G.A. Secretary, '65; Kenslit Society Honor Section; Art Club.



HELEN F. KOUNS, BA, Elementary Education. Anchorage, Ky.

## Seniors

MARTIN LAESSIG, BA, Art, German. Louisville. Who's Who Among Students in American Universities and Colleges; Kenslit Society; Art Club President, '66; Soccer Team, '65.

ROBERT WILLIAM LANGDON, BA, Sociology. Louisville. Who's Who Among Students in American Universities and Colleges; S.G.A.—Senator, '65; President, '66; Circle K; Sociology Club; B.S.U. Treasurer, '63; Discipline Committee, '64; Alumni Association Formation Committee, '65.

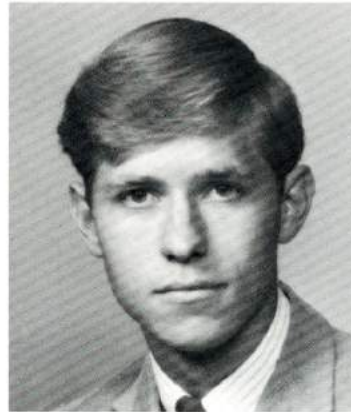

GLADYS MARGARET LANSBERRY, BA, English. Temuco, Chile, S.A. Drama Club Publicity Chairman, '66; Art Club Publicity Chairman, '66; Kenslit Society; *Windhover* Assistant Editor, '66; *Undercurrent* Staff; "Royal Gambit", '65.

NORMAN C. LEWIS, BA, History, Spanish. Louisville. Eden Heirs President, '65.



RUTHE C. LUSK, BA, English. Louisville. Charter Member Kenslit Society and Kenslit Honor Section; Alumni Association Secretary, '66.

JAMES EDWARD MARKS, BA, English. Louisville.



GAIL THOMPSON McGEE, BA, Elementary Education. Frederick, Md.



## Seniors

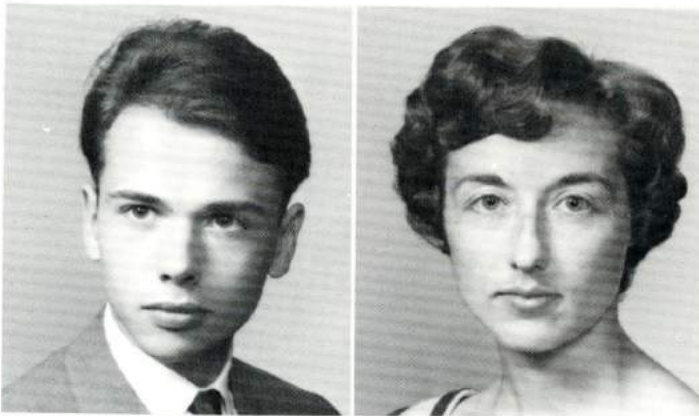

GORDON E. MOFFETT, BA, English, Art. South Fort Mitchell, Ky. *Undercurrent* Humor Editor, '65; Kenslit Society; Kenslit Literary Award, '65; Art Club Vice-President, '66; "Our Town", '63; art and poetry accepted in *Windhover*.

MYRNA NATION, BA, Elementary Education. Louisville.



PATSY NEAL, BA, Elementary Education, Sociology. Crestwood, Ky. Appalachian Volunteers; Primary Group; Kenslit society.

MARY LLOYD NICHOLS, BA, Elementary Education. Shelbyville, Ky.





JOANNA HENSON OVERSTREET, BS, Mathematics. Fern Creek, Ky.

SUE PARSONS, BA, French. Anchorage, Ky.



WILLIAM DYER PROBUS, BA, Music. Fern Creek, Ky. S.G.A. Senator, '65; B.S.U. President, '63; Young Republicans Parliamentarian, '65; President-elect of Alumni Association.

# Seniors

RUTH ELIZABETH ROBERTS, BA, English. LaGrange, Ky. Who's Who Among Students in American Universities and Colleges; Kenslit Society Treasurer, '66; Honor Court Secretary, '65; *Windhover* Non-Fiction Editor, '65-'66; *Undercurrent* Humor Editor, '65.

MARY DARLENE ROWE, BA, English, BS, Psychology. New Albany, Ind. *Windhover* Poetry Co-editor, '66; *Windhover* Staff Literary Award; *Undercurrent* Staff; Kenslit Society; Appalachian Volunteers.

MORGAN S. RUPH, BA, Philosophy, BS, Psychology. Louisville. S.G.A.—Senator, '64-'65, Vice-President, '66; B.S.U.—Devotional Chairman and Publicity Chairman; S.U.S.G.A. Vice-Chairman for State of Kentucky, '65; Resident Assistant, '64-'66; Symposium.

LINDA JUNE SHADOIN, BA, French, BS, Psychology. Louisville. Resident Assistant, '65-'66.



PHYLLIS CARMELLA SHEPHERD, BA, English. Louisville. *Photopheron* Business Manager, '64-'66; *Windhover*—Business Manager, '65, Copy Editor, '66; S.G.A. Senator, '66; Charter Member of Kenslit Society; KSC Representative to Miss Louisville Pageant; Cheerleading Committee, '63; "Antigone", '63.

ANNE H. SMITH, BA, Music. Louisville. Delta Omicron Chaplain, '66; Intramurals, Archery.



JEANNE D. UHL, BS, Education. Louisville.



## Seniors



DONALD WHITE, BA, History. Louisville. Who's Who Among Students in American Universities and Colleges; Eden Heirs Vice-President, '66; B.S.U. Vice-President, '66; Kenslit Society; Nomination for Woodrow Wilson Fellowship.

CAROL LYNN WIENEKE, BA, English. Mechanicsburg, Pa. Who's Who Among Students in American Universities and Colleges; *Photopheron* Student Life Editor, '64; S.G.A. Vice-President, '64; Biology Club Vice-President, '65; Kenslit Society; *Windhover* Staff; Resident Assistant, '65-'66.



JUDY STOVALL WINDHAM, BA, Music. Louisville.

CAROL JEANNE WRITSEL, BA, Sociology. Louisville. *Photopheron* Class Editor, '65-'66; B.S.U. Secretary, '63; President, '64-'65; Primary Group Vice-President, '66; *Beam* Religious Editor, '66.



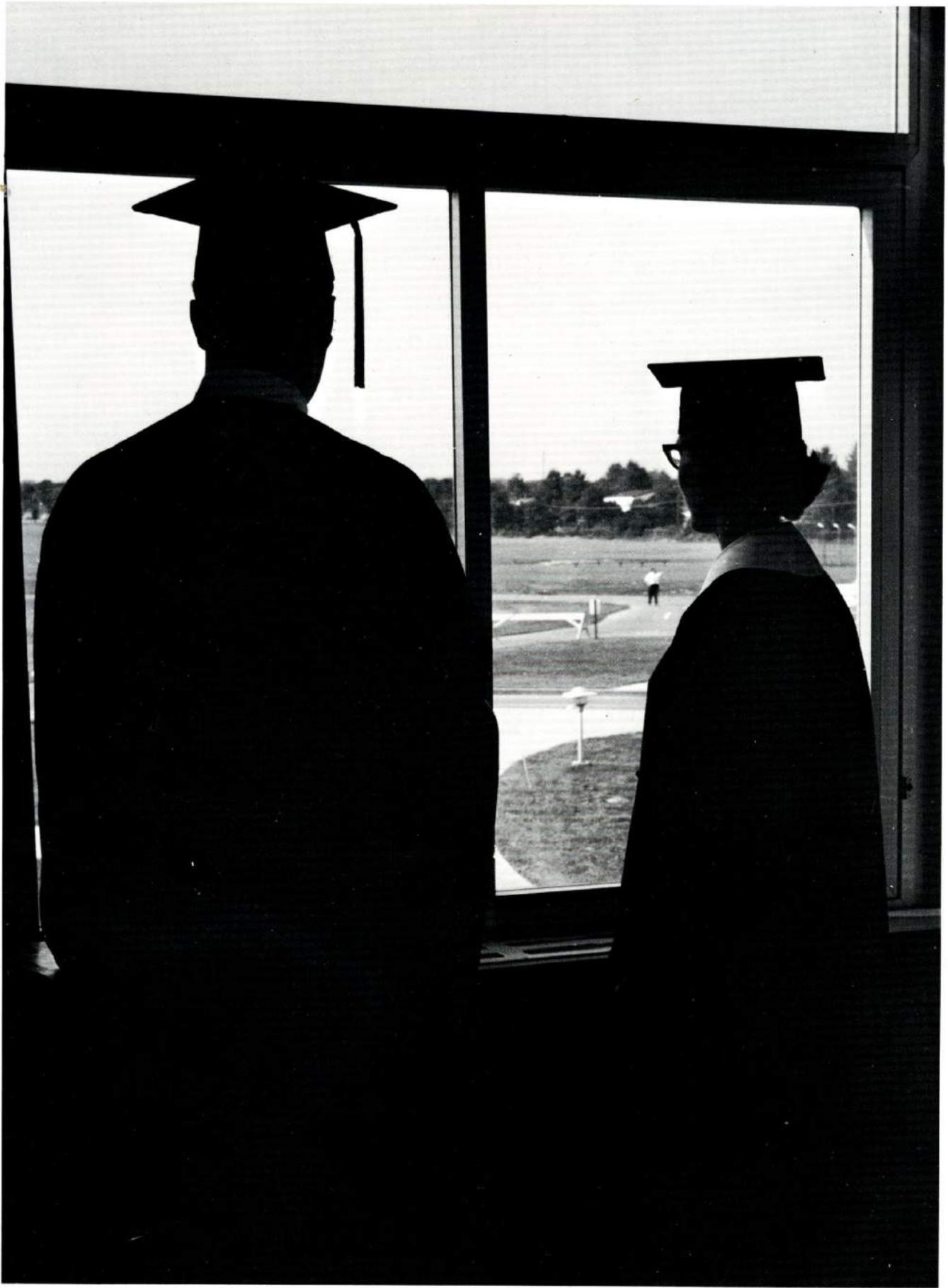



President Burhans congratulates Harold Blythe upon having been the first student to enroll at K.S.C. and now upon graduating with its first class.



Those graduating in April, left to right *STANDING* are: Mrs. Joan Brittain, Connie Carlisle, Mrs. Peggy Grossman, Mrs. Jean Lane, *SEATED*, Miss Karen Austin, Mrs. Pat Sprouse, Mrs. Jonlyn Parker, and Mrs. Barbara McKinney.



Mrs. Joan Brittain receives her diploma.

Dr. Robert Lee Mills, President of Georgetown College, spoke at Kentucky Southern's first formal commencement. Candidates for degrees at the August 7, commencement exercises were: Sharon June Allgood, Kosmosdale, Ky.; Betty Jean Beecham, Louisville; Sheryl Kay Bentley, Louisville; Harold Blythe, Louisville; Robert Lee Burns, Louisville; Elizabeth Ann Fox, Louisville; Nadine Katherine Goodin, Louisville; and Margie Eleanor Johnson, Danville, Kentucky.





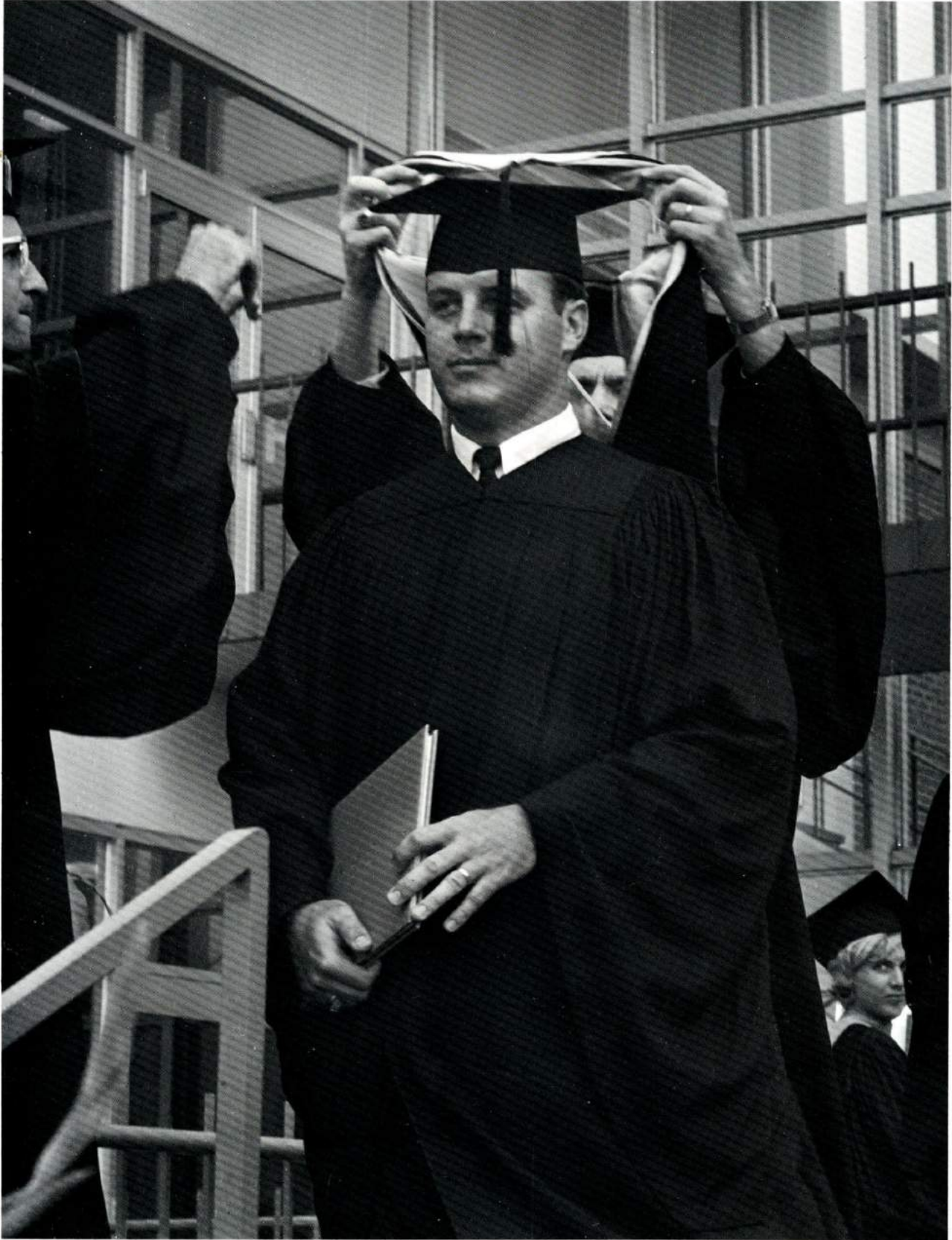

Class President, Bob Burns, receives certificate.



Dr. Hall presents gifts to graduating English majors at the Kenslit tea honoring them.



Dr. Hall, Leo Durham, and Harold Blythe attend the August reception for graduates.

## Alumni

With the multiplicity of graduation dates due to the trimester system, a strong alumni association is becoming more and more important. As our alumni go forth the importance of keeping in touch becomes evident. Harold Blythe is serving as president of the organized Alumni this year. These pages are included as a part of the past year in honor of the first graduates of Kentucky Southern. They have proven themselves worthy by their high standards of academic excellence. Most have gone on to graduate schools or have otherwise proven their abilities. As they spread the reputation of our institution, they make the way easier for those of us who follow.



Davey Rodgers, Bob Burns, Jerry Rodgers, and Harold Blythe make arrangements for the August graduation.

Jerry Rodgers, Pat Sprouse, and Martin Laessig listen as Joan Brittain discusses grad school activities.

After graduation, many alumni plan to attend graduate schools.







Many of the English alumni meet at the home of Dr. Wade Hall. Pictured from left to right are: Mrs. Greer, Harold Blythe, Eddie Mullaney, Dr. Hall, Karen Austin, Davey Rodgers, Pat Sprouse, and Bob Burns.

President Burhans hands the diploma which makes an alumna.



# juniors



Barbara S. Adams  
 Lucy Theresia Adams  
 Alice Hale Baker  
 Robert S. Borders, Jr.



Thresa Jean Bowland  
 Marilyn Cook Cannon  
 Mary Jane Chaney  
 Gilbert L. Claborn



Glen Ray Cummins  
 Carol Ann Cunningham  
 Bonnie E. Davenport  
 John W. Dickerson



Larry E. Dowell  
 William E. Edwards  
 Reba C. Ellison  
 David Earl Fowler



Catherine Galloway  
 Blanche E. Goetzman  
 Barbara Goldsby  
 Charles Attix Greer



James W. Harris  
 Robert S. Johnson



# Juniors

Inez Wheatley Jones  
 Sallye S. Kirwan  
 Louise Jo Maier  
 Frank Wayne McQuillen



F. Dwight Moore  
 Robert Lee Moore  
 John Richard Neal, Jr.  
 Phyllis Kay Pearce



Joyce Lynn Perdue  
 Jule F. Raizor  
 David Joe Redmon  
 Robert Wesley Roy



Jane Fisher Sawyer  
 John H. Schaffner  
 John T. Simpson, Jr.  
 Paul A. Taccarino



Elinor C. Tasch  
 Mary Frances Thomas  
 A. Rozina Thomas  
 James Larry Thompson



Kenneth D. York  
 Gary Boyd Young



# sophomores

Marsha Lynn Adams  
Lois Lane Allgood  
Linda Faye Bailey  
Kitty Lou Barnes  
Carol Sue Barnett



Claudette Sue Baugh  
Thomas E. Bedwell  
Sidney James Beeland  
Rebecca Bell  
Richard Harris Bennett



Betty Lou Blackman  
Terry Allen Blake  
Sandra L. Blakeney  
Dennis Wayne Boswel  
Mary Ellen Bronon



Douglass Wayne Brown  
Susan Joyce Brow..  
Joyce Ellen Buckner  
Ronnie Edwin Byrd  
Francis Smith Cannon



Judy Harlan Chaffin  
Ruth Chase  
Cynthia Chescheir  
Maxine Hale Coleman  
Jerry Lester Colyer



Judy Ann Corbett  
Marsha Lynn Cornett  
Brenda Sue Criswell  
Ronnie Thomas Crouch  
Watana Laverne Curry



William Walter Davis  
Sandra Jean Deaton  
Ervin Winfred Detjen, Jr.  
Shirley Ann Dunn  
Allen Dodd DuRand





# Sophomores



Fred Marvin Elder  
Rodger Dennis Erhard  
Becky Jo Ely  
Joe Darrol Foster  
Elizabeth Ann Frank



Jo Anne Funk  
Charles Ann Fykes  
Barbara J. Gaines  
Linda Lou Geoghegan  
Frances Mason Gibson



George Wallace Gibson  
Rita Lynn Givens  
Shirley Lee Glover  
Donna Kay Gnadinger  
David Richard Goode



Janey Louise Grant  
Phyllis Marie Hale  
Beverly Joyce Hardy  
Judy Ann Harris  
Thomas Ejene Hedden



Carol Ann Henson  
Lounita Kay Hereford  
Stephen W. Hornback  
Sheila Ann Horrar  
Dolores Marie Huckleberry



Katherine Francis Irvin  
Gwen Lee Jackson  
Hazel Jones  
Lynette Carol Keeling  
Robert E. Klingsmith



Phyllis Diane Larimore  
Sandra Marie Lawson  
Donna Jean Lee  
Ronald Lee Lyle  
David Earl Marlow

# Sophomores

Nancy Jo Martin  
Charlotte Lee McVicker  
Richard George Moeller  
William F. Moorman  
Dorothy Jean Morley



Barbara K. Morris  
Billie M. Morrow  
Mary Jane Mullaney  
Goldie Irene Murphy  
Mary Glenda Mushegan



Linda Carol Nelson  
Ronald G. Netherton  
Pat Nilles  
Terry Richard Ogle  
Shirley C. Ormsby



Janne T. Patterson  
William Donald Payne  
Peggy Lou Pergrem  
Joyce Ann Pestel  
Sharon Gail Pfister



Sandra Geddings Phillips  
Glenda Marie Poston  
Alan Rall Powell  
Jean Clark Powers  
Rosemary C. Proctor



Dora M. Risner  
Judy Ann Ritchey  
Jerry Lee Rodgers  
Betty Lou Rose  
Carol Ann Rosenberger



Michael T. Sanders  
Patricia Jean Schwab





# Sophomores



Dennis Dale Scipel  
Geny Selman  
William H. Settles  
James E. Shane, Jr.  
Mary Ann Shouse



Elizabeth Hoy Shugart  
Patricia Ann Skelton  
Anna Louise Sledge  
Jane Carroll Smith  
Raymond Carl Smith

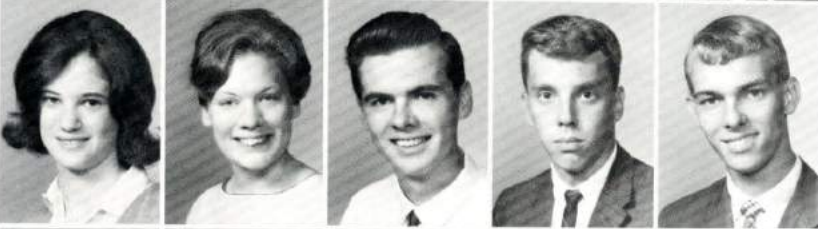

Carolyn Faye Stilts  
Daryle Ann Stricker  
Frederick Mark Terhune  
Charles Bruce Traughber  
Earl Clay Turley



Daniel Keith Turner  
Jessica Lucas Turner  
Janet Lynn Upton  
Dennis Wayne Vice  
Susan Markwell Wainwright



Charles Edward Ward  
Virginia Carol Webb  
Carol Jean Weber  
Ida Martha Wildt  
Julia Letitia Wilson



Ruth Ann Woodrum  
Sara Elizabeth Wyatt  
Henry Leonard Yates  
Joyce Lynn Yates  
Ada Lou Young



Robert Henry Young

# freshmen



Jean M. Adair  
 Patricia A. Albin  
 Robert C. Amelunke  
 Sharon Ann Anderson  
 Charles William Arrington  
 Marilyn W. Arvidson



William Douglas Atherton  
 Eric Ray Baker  
 James Kenneth Baker  
 Randie Lynn Barnett  
 Sally Louise Barnett  
 Paul Eugene Batman



Juanita G. Batts  
 Richard E. Bean  
 Gary Bruce Reasor  
 Thomas D. Berryman  
 Beverly Cheryl Best  
 Audrey Louise Bieber



Barbara Ann Boles  
 Fred Charles Bouser  
 Robert Vic Bowers  
 Nancy Carolyn Bowling  
 Jane Carolyn Brown  
 Jeff Craig Brown

Linda Kay Brown  
 Sally L. Brown  
 Vicki L. Brown  
 Winifred L. Brown  
 Randal K. Broyles  
 Sandra L. Brumbelow



Mary L. Bryant  
 Wilby R. Bryant  
 Terry R. Burkhead  
 Gary W. Burris  
 John G. Callahan  
 Jerry S. Carney



Eloise M. Carr  
 William E. Carrell  
 Rose Marie Carroll  
 Ricky D. Chapman  
 Sharyn Kaye Chester  
 Morton O. Childress





# Freshmen

Robert Lee Chitwood  
David Lee Clark  
Marion Thomas Clausen  
Judy Anne Colyer  
Marilyn Jean Conway  
Janet Gail Cook



Donna Rae Craig  
Rena Vick Crenshaw  
JoAnn Collett Crouch  
Robert F. Davenport  
Delphia Eilenne Davis  
Donna Jonell Davis

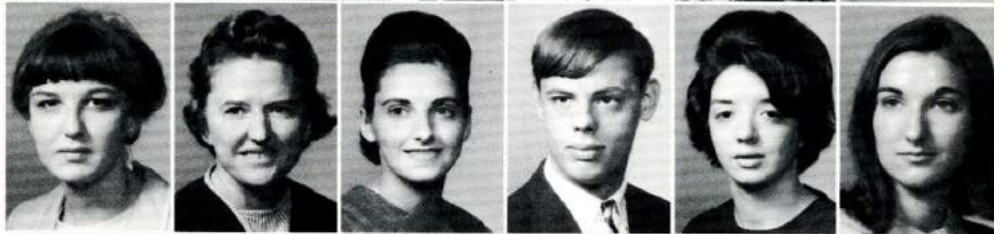

Paula Gayle Davis  
Daphne Ellen Deacon  
Mary Louise Dean  
Jayne Marie Demko  
Bea Mae Downey  
James Robert Dunlop



Stephen Thomas Ellis  
Russel Howell Ends  
Eva Lee Ezard  
Andrea Gayle Feil  
John Edward Fenton  
Barbara Ann Flanders



Sim A. Flora  
Robert Harry Flynn  
Darlene Rae Francis  
Reva A. Fretwell  
Hugh K. Gardner  
Betty A. Garrett



Charlene Gilbert  
William L. Gillespie  
Patricia A. Gillock  
Larry R. Goff  
Robert S. Greene  
Robert E. Guinn



Joseph R. Haag  
Vicki D. Hale  
Deanna R. Hampton  
Sam J. Harden  
David F. Hawkinson  
Donna A. Henry



# Freshmen



David Hester  
Marshall A. Hill  
Nancy Diane Hillard  
Jack Denny Hodges  
Okerlene P. Holt  
Kenneth L. Hudson



Sharon Hunt  
Janet E. Hutchings  
Dorothy M. Inghram  
Tim James Jackson  
Regina Susan James  
Carol Ann Janes



Flonita Sheral Jarvis  
Larry Edward Johnson  
Phyllis Diane Johnson  
Robert Wesley Johnson  
Donald Ray Jones  
Ralph Adair Kane



Kenneth Walter Karrell  
Susan Kay Keys  
Stephen Carter LaDuke  
Bedelia A. Lair  
Jean A. Langdon  
Alice M. Laoye

Pamela Lile  
Sharon Lovell  
Sue Lynch  
Wilbur Mardis  
Billy Kirk Marsee  
Gregory Masterson



Veronica Mather  
Eric McClain  
Thomas McClure  
Georgia McDaniel  
Gary McDonald  
Dorothy McDowell



Karen McFelia  
Ernest McLaughlin  
Don W. McWhorter  
Charles R. Meers  
Glenn Metzger  
Larry Bruce Metzger





# Freshmen

Glen Davis Moffett  
Paula Karen Monroe  
Fred William Montfort  
Saundra Elaine Moore  
Joyce Rae Morgan  
Sandra Ann Morris



Charles Everett Mullins  
Lynda McCullough Murphy  
Richard C. Murphy  
Richard Louis Neumayer  
Martha Jane Newcomb  
Doug Allen Newman



William Arthur Noel  
Margaret Josephine Nowlin  
Monty Wayne Owen  
Larry Lee Owsley  
Susan Rebecca Paalz  
Elizabeth Elon Parks



Warren E. Payne  
Stanley D. Pearman  
Steve Walter Pearman  
Susan L. Pedigo  
Kenny Wayne Perry  
Judith Lynn Pittman

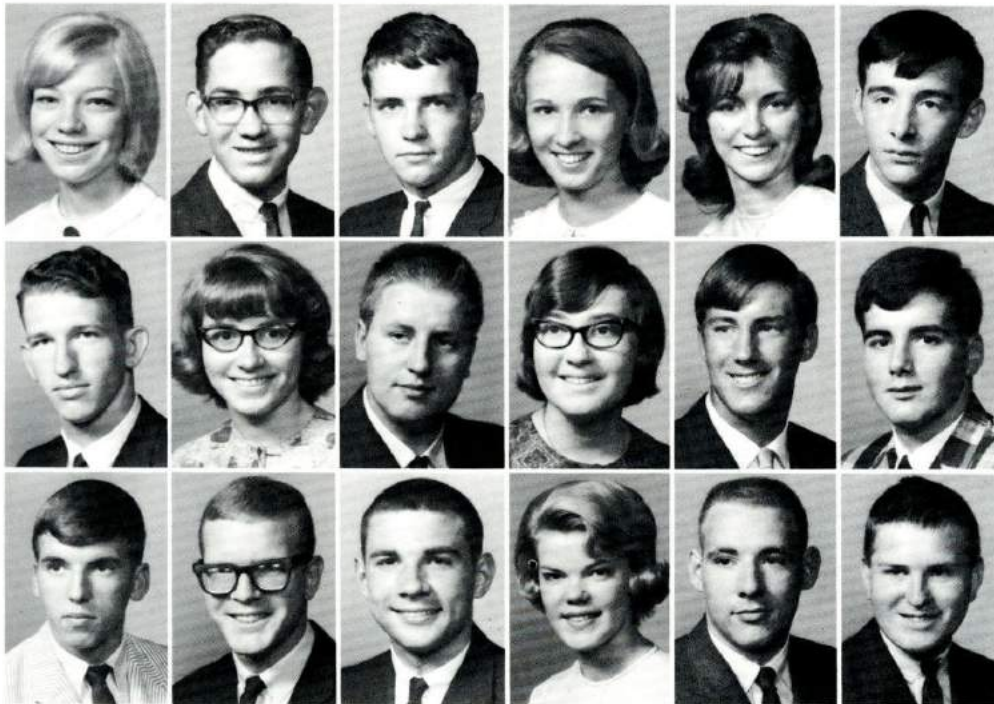

Linda Polk  
Charles R. Powell  
David Wayne Prather  
Janet G. Probus  
Linda C. Purvis  
Joseph W. Rayburn

Roney Earl Reazor  
Marilyn Lee Recknor  
Gary Gene Rexroat  
Judith Elizabeth Ridge  
Randall Leigh Roberts  
James B. Roby

Kenneth Rogers, Jr.  
Jeffrey Frazier Rollins  
Paul R. Rose  
Rebecca Rowland  
James R. Sallee  
William D. Salmon



# Freshmen



Patricia Ann Sanders  
 Ronald K. Sanders  
 Charles F. Schanie  
 Myra Lynn Schell  
 Nancy Schoenbachler  
 Linda Faye Schoenlaub



Michael J. Schuetter  
 Teri Dale Seaman  
 Dennis C. Seitz  
 Ronald William Semro  
 Donald Joseph Sewell  
 Jane H. Simpson



Kenneth L. Singleton  
 Emma Patricia Sipes  
 Nancy Laird Smith  
 Richard Dawson Smith  
 Linda Joyce Smoot  
 Sharon Elizabeth Spalding



Martha Elaine Speer  
 Margaret E. Spurlock  
 Barbara Carol Stallard  
 Diana S. Stamper  
 Charles Franklin Stansbury  
 Annette Marie Stanton

Josephine Stephens  
 Billy Stevens  
 Janie C. Stines  
 Howard D. Stockings  
 Diane Strother  
 Dixie Lee Sullivan



Susan J. Sundquist  
 Nick Szymansky  
 Gloria Jean Tabor  
 Rebecca Ann Tabor  
 Charles E. Tandy  
 Robert D. Tarpley



Greta F. Thomas  
 Nancy C. Thompson  
 Robert D. Thonen  
 Susan M. Tippie  
 David Thomas Tipton  
 Charles G. Torstrick





# Freshmen

Mary Andrea Trueblood  
 Michael Jackson Utley  
 Ina Irene Vahising  
 Frank Lowell Vice  
 William L. Vincent  
 Linda Lee Vonnahme



Edward B. Wagner  
 Gary Dean Wainscott  
 Marilyn Lea Weatherston  
 Gary Wayne Webb  
 John Allen Weber  
 Marie Elyce Weller



Lawrence Allan Wells  
 Virginia Lee Wheeler  
 Michael Joseph Whittedge  
 William Edward Wilhoyte  
 Sharon Elaine Williams  
 Carlos Woodrow Wilson



C. Thomas Wise  
 Wallace Bruce Wobbe  
 Mike Wolfe  
 Robert William Wortham  
 James Richard Wright  
 Janice J. Yates

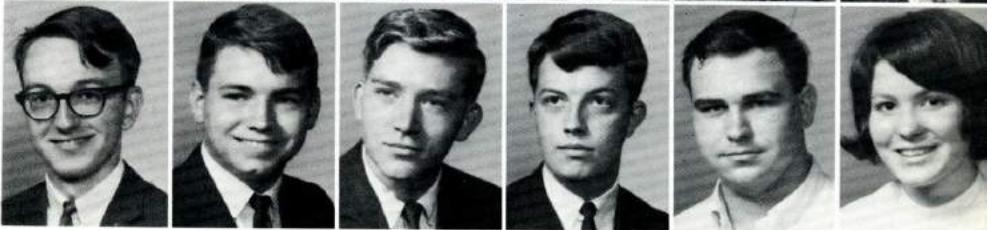



Charles Greer and Martin Laessig indulge in the strenuous life.



Leo Durham examines *Windhover* manuscripts.



Brenda Warren reflects surprise during a school activity.



Even faculty members satirize the I.D. program. Such an example was this appropriate comment during the faculty Halloween party.



Leo Durham exchanges a few pleasantries with the *Windhover* printer as another deadline draws near.

Below, Sug Dean, Martin Laessig, and Mrs. Akers face the world with determination.







Janne Patterson during her outdoor phase.



Those lazy, crazy days of summer inspire Gene Selman, Bea Downey, and Lee Childers to indulge in extra-curricular picnicing.



Dr. Kingsley amuses Mr. Sims and daughter Suzanne.

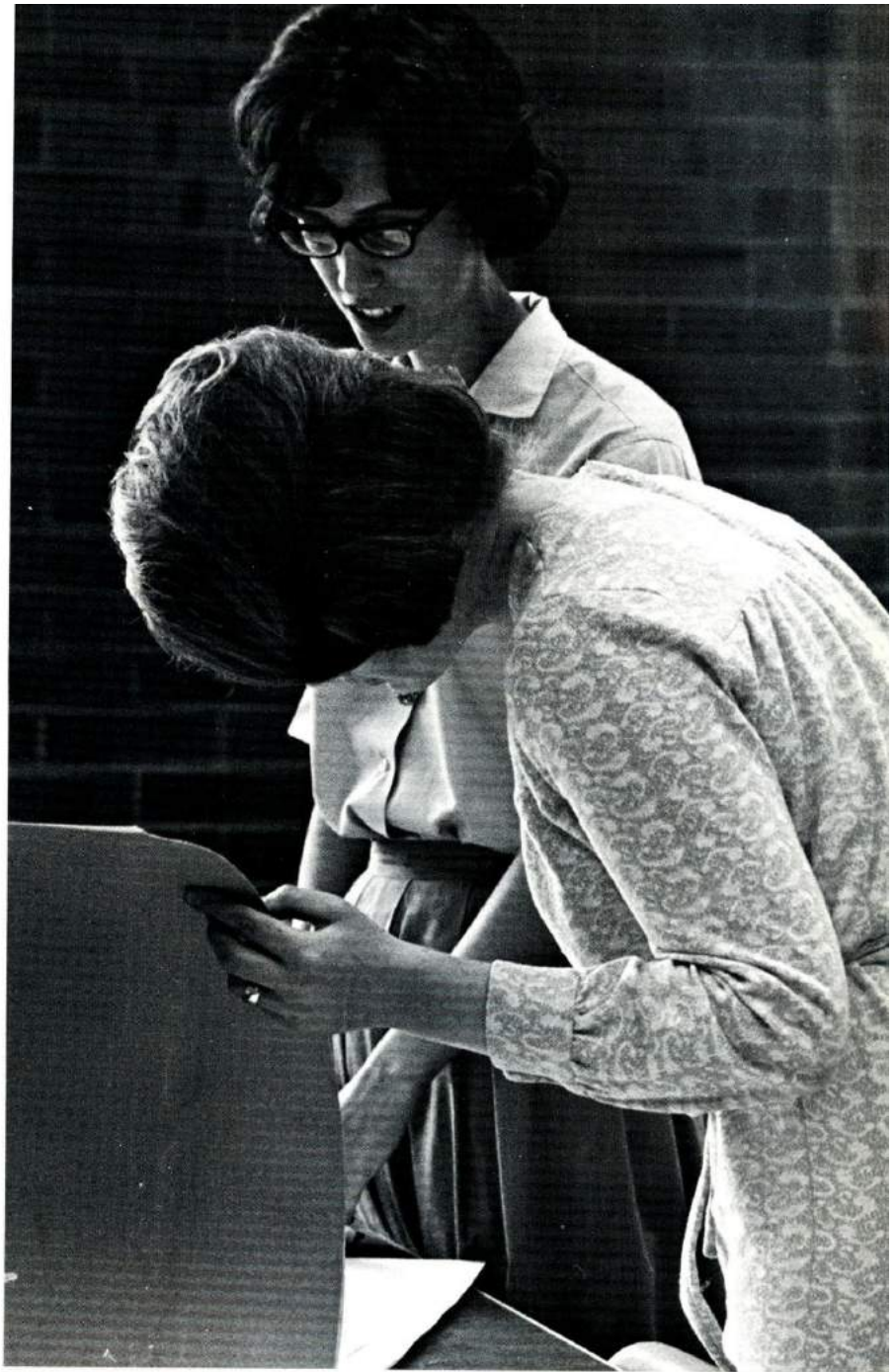

Glenda Mushegan and Judy Hudson find a course in public school art to be both entertaining and instructive.

Nadine Goodin, Dr. Leavell, Herb Keese, Marsha Adams, and Sandra Blakeney enjoy the Central Unit.



### Acknowledgements

Editor, Mrs. Carolyn Isley, wishes to acknowledge the enthusiastic efforts of Rose Marie Crask, photographer; Susan Paalz, freshman staff member and a feature editor; and Lee Childers who put in so much time on the yearbook preparation.

In addition she wishes to express gratitude to the Consultant to the yearbook, Mrs. Shirley P. Meers who has been so very patient. Appreciation goes to Leo Durham, Assistant Editor, for his valiant efforts the night before mailing.

Carolyn Isley  
Editor