

PHOTOPHERON

1964

THE PHOTOPHERON

KENTUCKY SOUTHERN COLLEGE
LOUISVILLE, KENTUCKY 1964

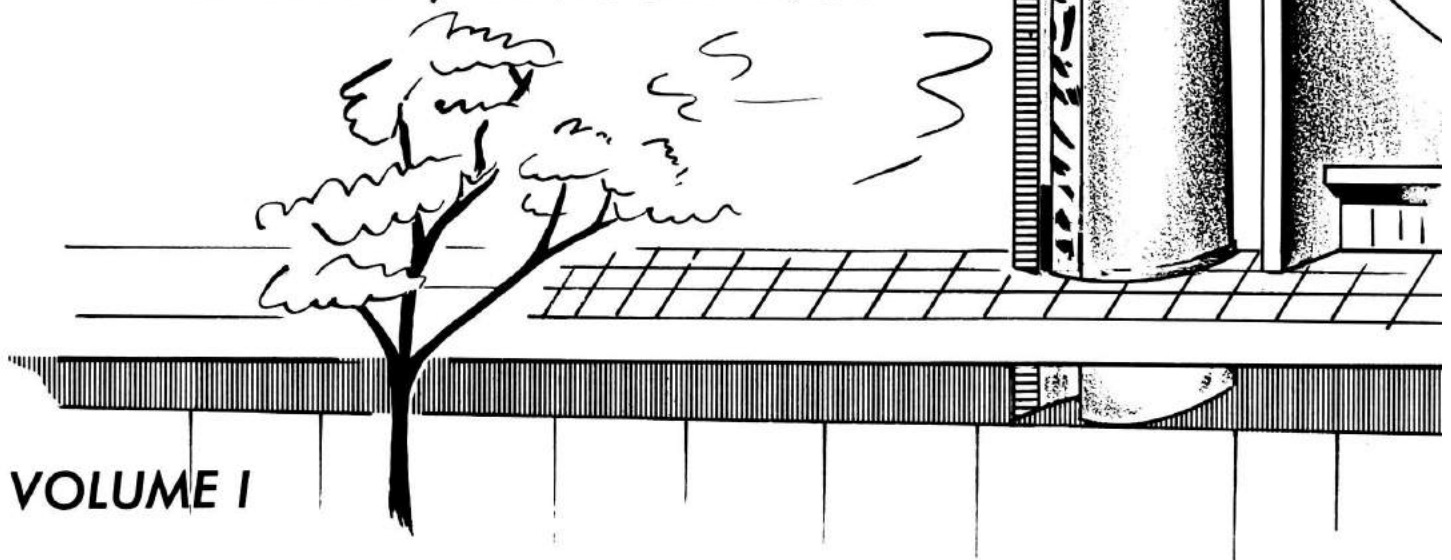

VOLUME I

HE WHOM A DREAM HATH POSSESSED

*He whom a dream hath possessed knoweth no more of doubting,
For mist and the blowing of winds and the mouthing of words he scorns.
Not the sinuous speech of schools he hears, but a knightly shouting,
And never comes darkness down, yet he greeteth a million morns.*

*He whom a dream hath possessed knoweth no more of roaming,
All roads and the flowing of waves and the speediest flight he knows,
But wherever his feet are set, his heart is forever homing,
And going he comes, and coming he heareth a call and goes.*

*He whom a dream hath possessed treads the impalpable marches,
From the dust of the day's long road he leaps to a laughing star,
And the ruin of worlds that fall he views from eternal arches,
And rides God's battle-field in a flashing and golden car.*

Shaemas O'Sheel

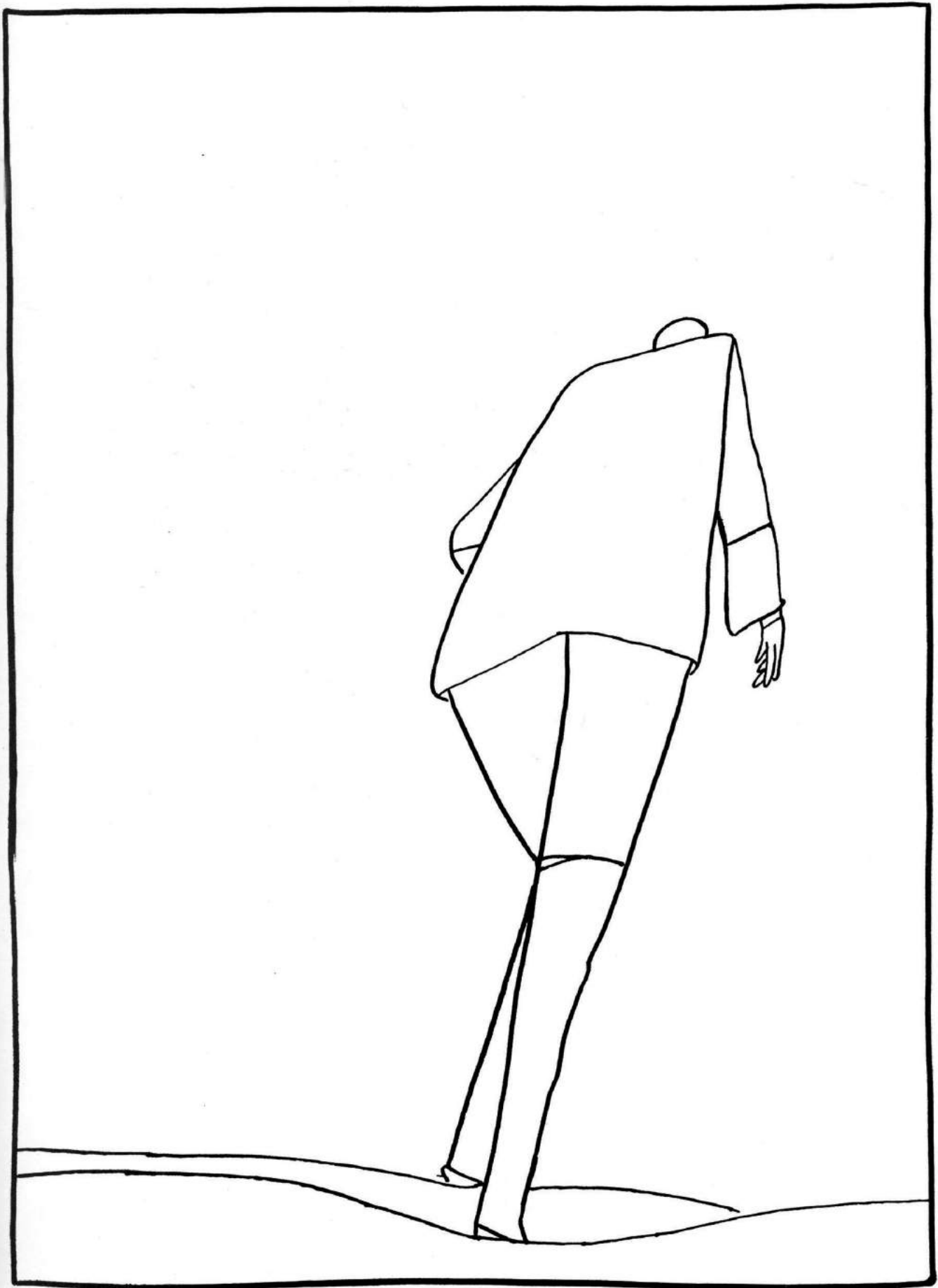



PRELUDE

An artist's conception . . .



Hube Henry, Hedrich-Blessing

An architect's dream . . .

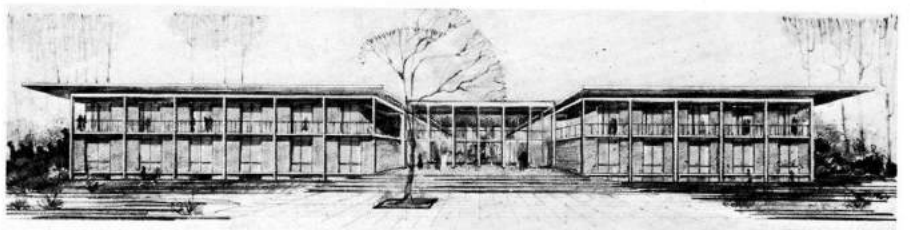



The administrator's belief . . .

The Courier Journal

TO



REALITY.

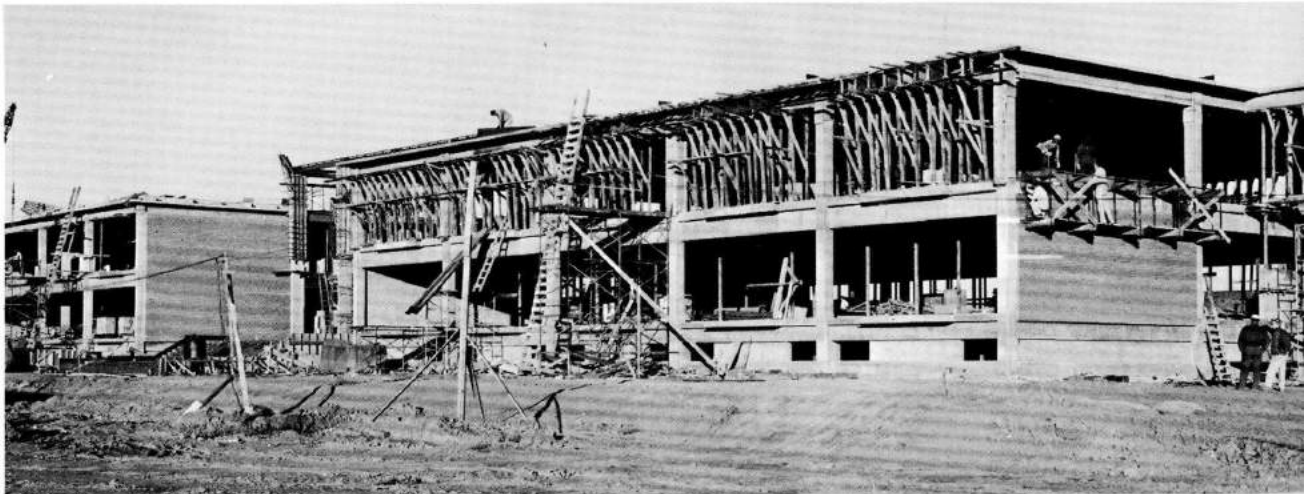





THE LIBRARY

THE MOVE

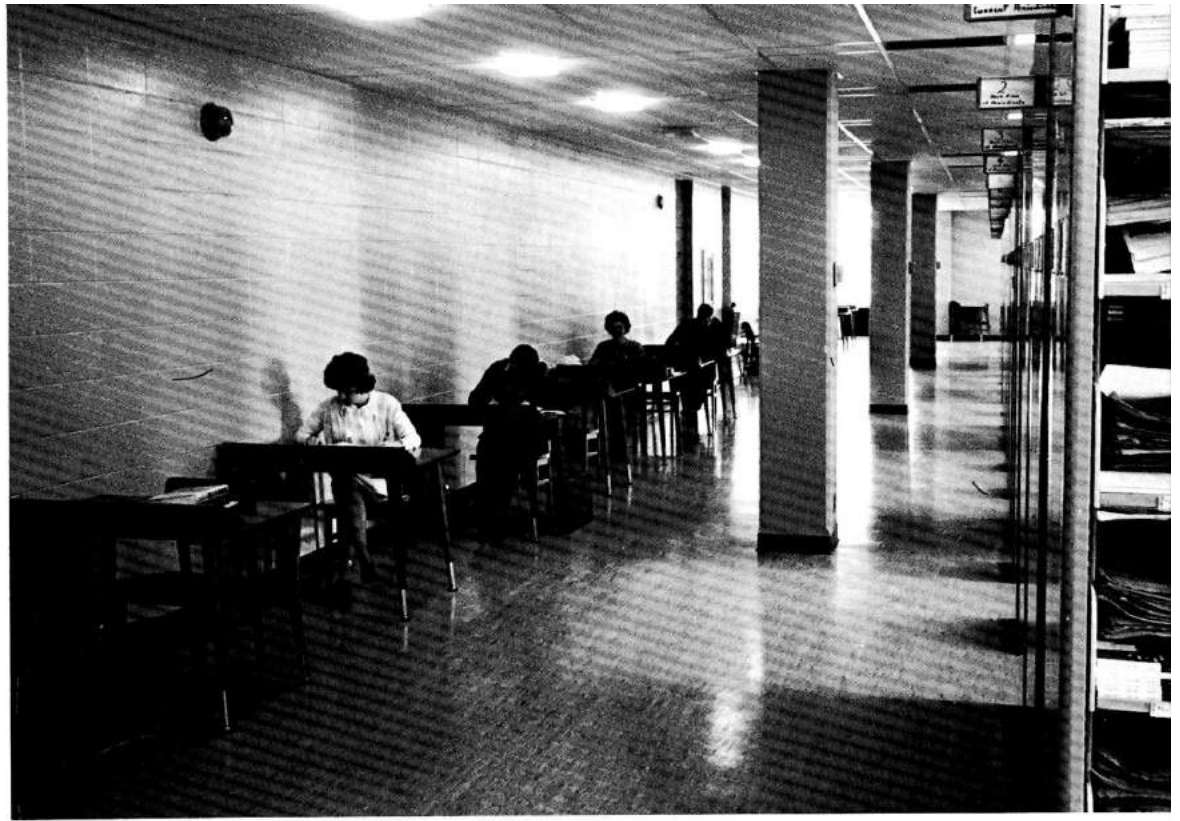

—AND THE

NEW . . .



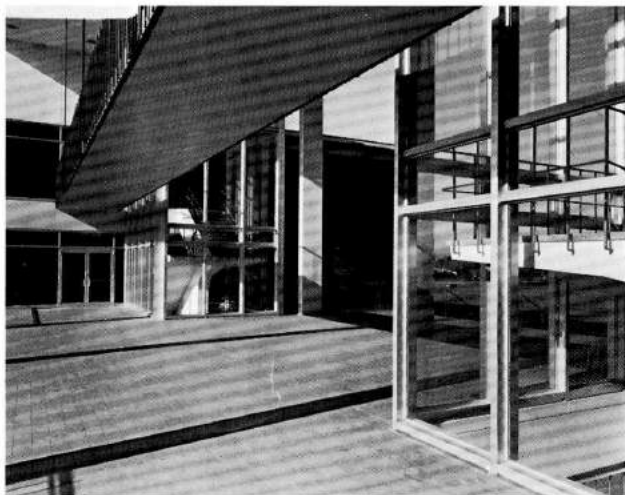

DEDICATION

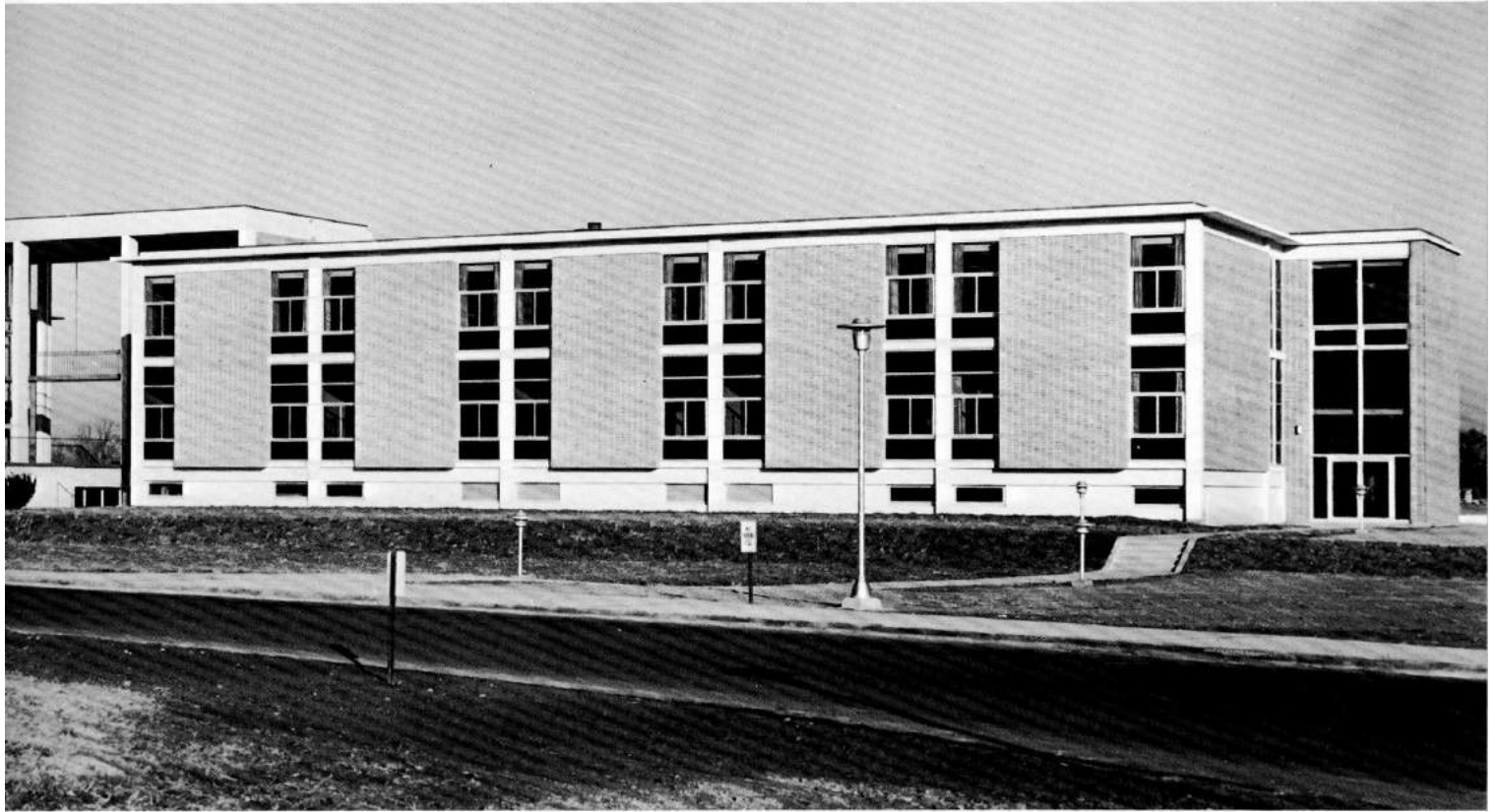

Because of the devotion and the courage of those inspired by the vision that in Kentucky's largest metropolitan area a college might be born which combines academic excellence and Christian commitment, Kentucky Southern College is now a reality.

Because of the dedication and the enthusiasm of those participating in the development of a liberal arts program that can best prepare for intelligent Christian citizenship, Kentucky Southern College moves forward.

Thus, to the founders of this institution, who have contributed their ideas, their time, and their money, and to the first students, the faculty, the administration, and the friends of this institution, all of whose association evidences their faith in its future—to "Those Whom A Dream Hath Possessed"—we dedicate the first year-book of Kentucky Southern College.





Student Life

The classrooms, the labs, the dorms, the grill, the library: these comprise a school. The collegiate atmosphere is provided by the institution's scholars.

All this . . . and more . . .
is student life . . .



Registration . . .

Mass frustration . . .



Tired
fingers
and
aching
feet . . .



at

last—

class . . .



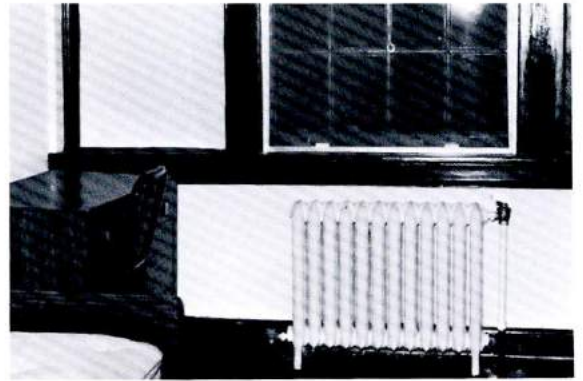

Another home . . .

moving warrants

expectation. . .

exasperation. . .

But . . .

strangeness to





... familiarity.





Dry Bones . . .

Oh . . .





Off to a good start . . .



Resistance

weakens . . .

It becomes too much . . .

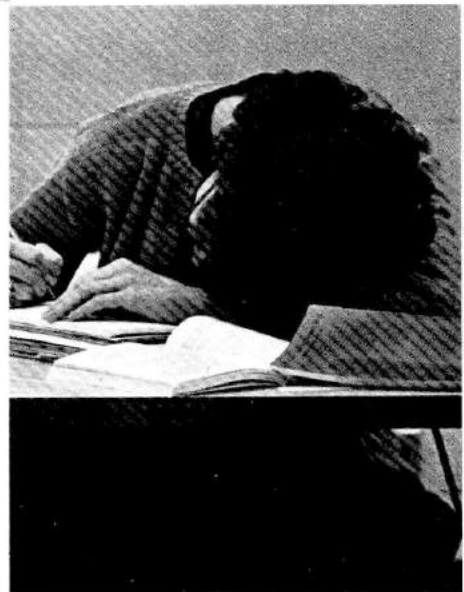

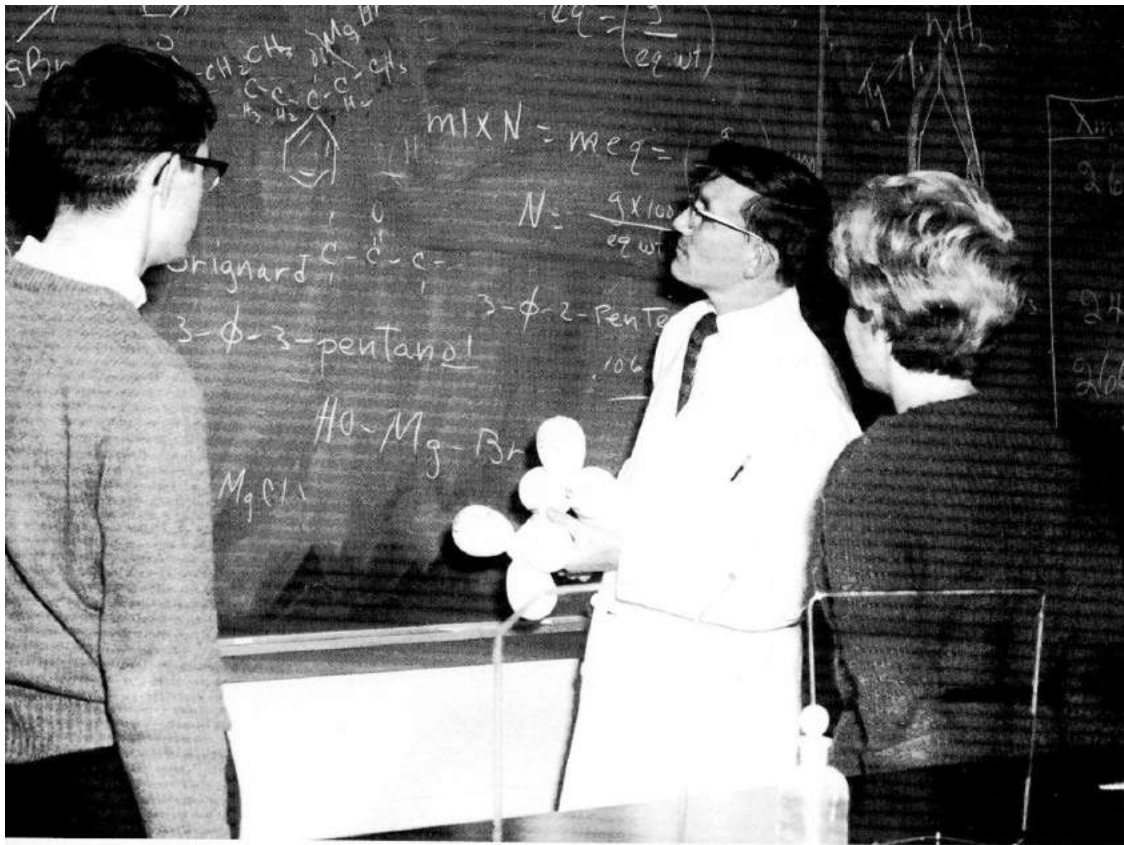

Study . . .



Hard

work . . .



Learn . . .

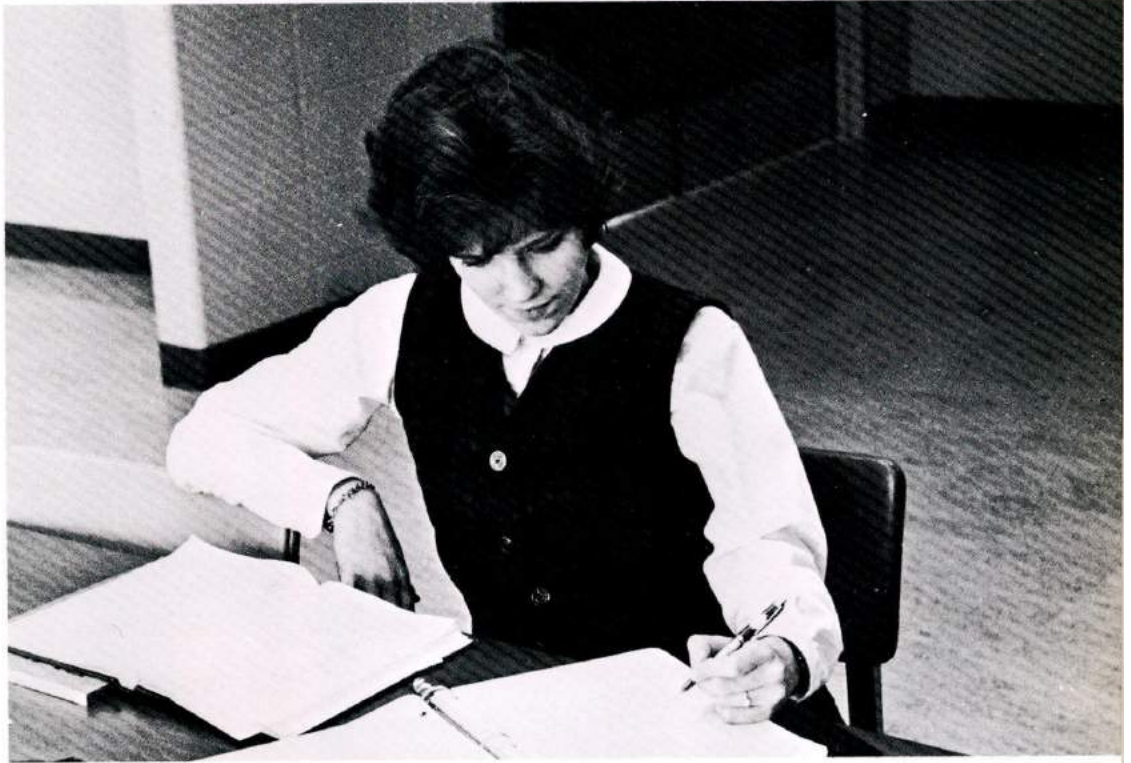

Rewarding

knowledge . . .



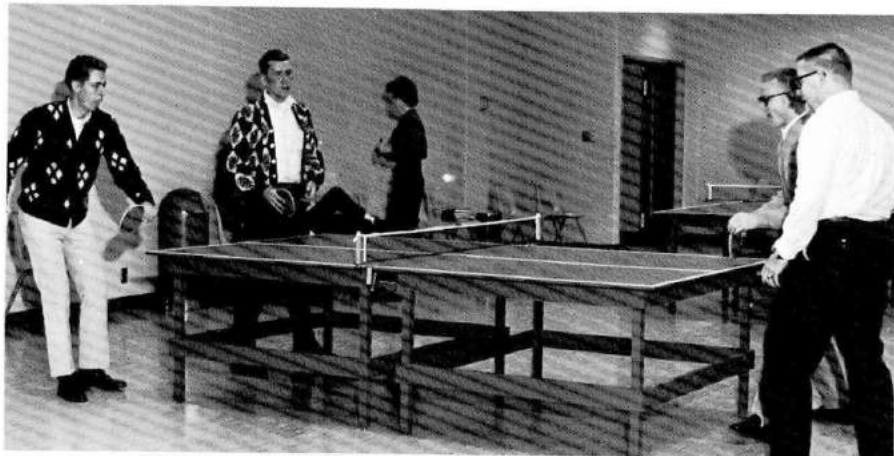
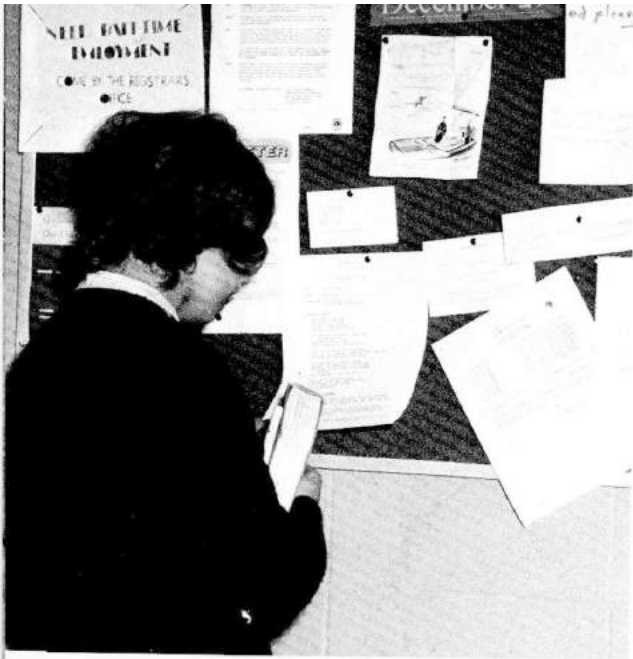

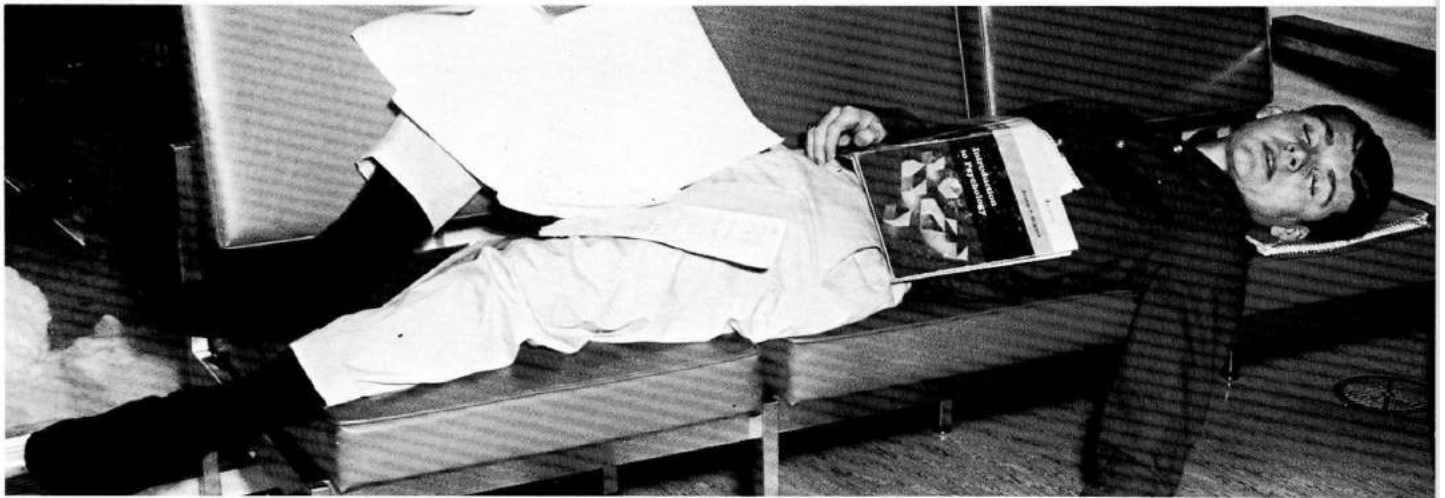

We made the most

of our free time . . .



So

often

have

we

done



so

many

things





together.





We supplemented

our campus

life

with . . .

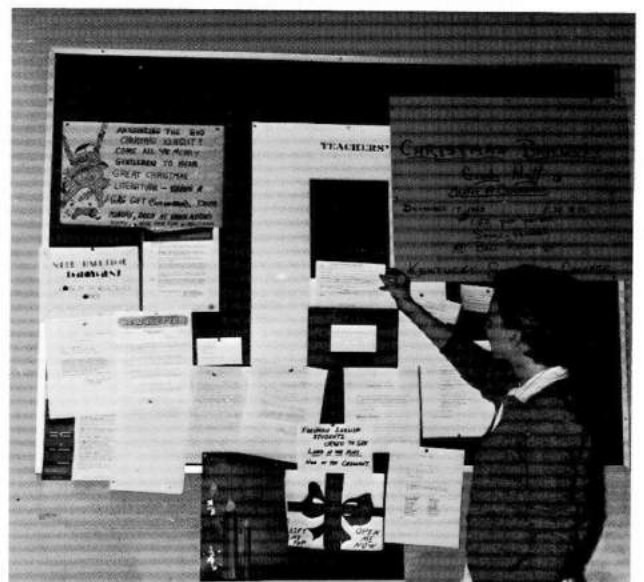





The commuters dilemma—



a crowded parking lot

... and

signs!



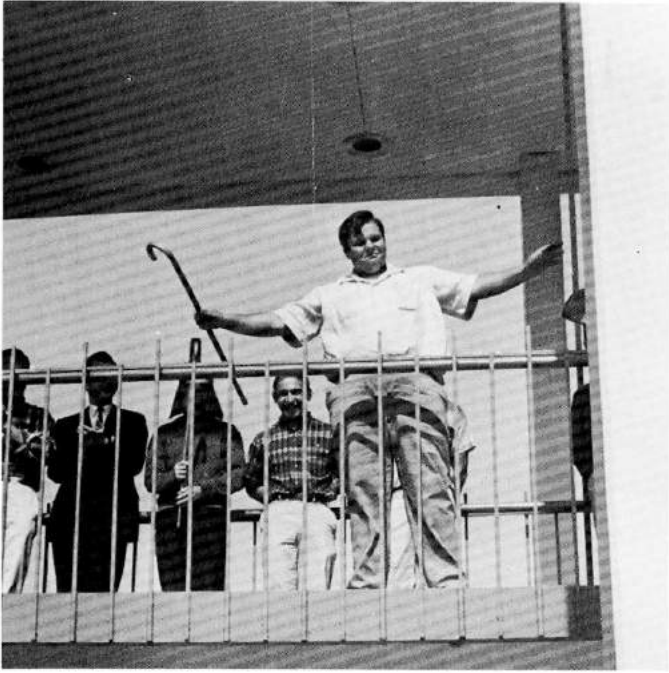

Hear ye . . .

Hear ye . . .

“Look on me ye mighty
and despair.”



INNOCENCE I



INTRAMURAL SPORTS

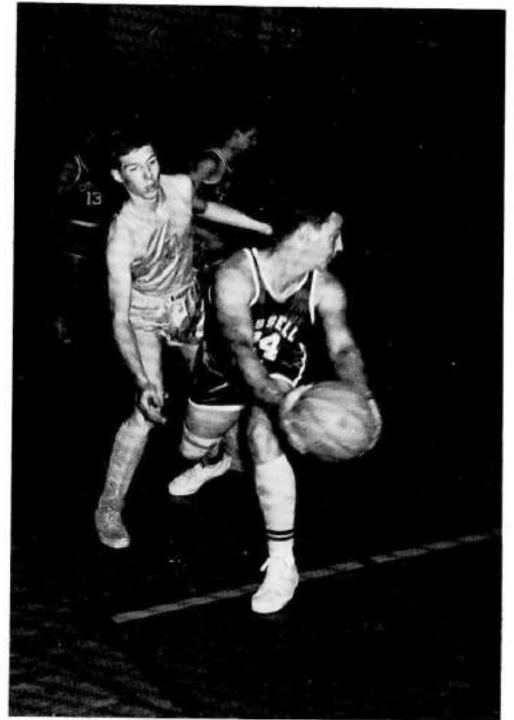
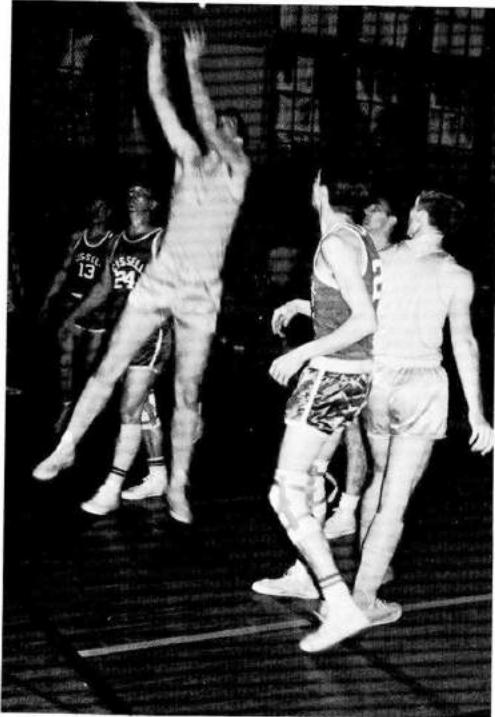

BASKETBALL



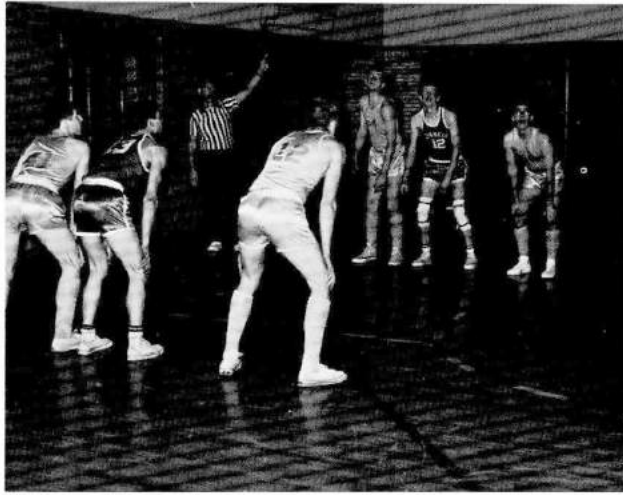

FOOTBALL

STUDENTS VS FACULTY





Oh! that Keats . . .



They tell me if I just concentrate . . .



You'll *never* convince me.

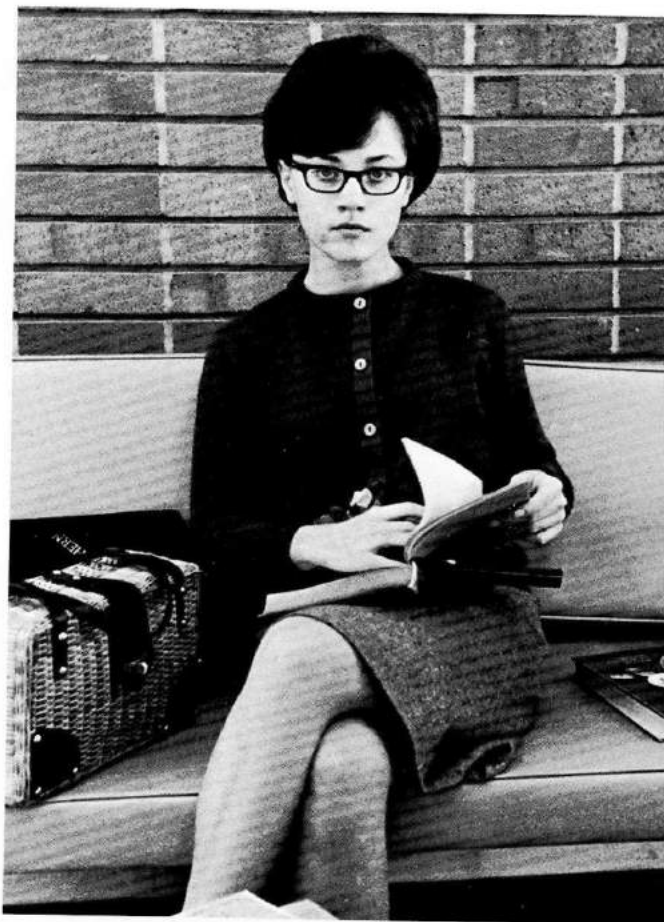

Don't go away mad, just go away!

Wine . . .



Women . . .

and Song . . .







Leadership

Plans, policies, Programs—consideration of all
brings careful decisions.



President and Mrs. Rollin S. Burhans

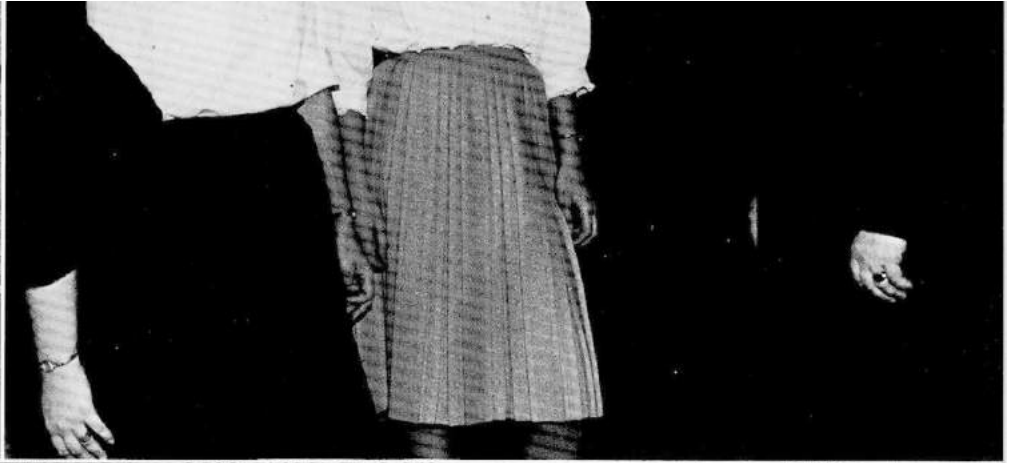

These are the dream-possessed men and women who have brought into being a new college designed especially for the New Age. Not included in the picture is Dr. G. David McClure.

While others were saying, "It cannot be done," they were doing it. Once each month from 1958-1962 this group met at a luncheon meeting to keep the fire burning in their hearts and to fashion the philosophy, purposes, objectives, and strategy by which they would establish a college to

enlighten minds,
stimulate vision,
liberate youth, and
perpetuate a heritage.

Bound by no tradition, the trustees were determined not to build just another college. This college must be new and distinctive—fashioned and designed to prepare men and women to live creatively in the New Age—so, they took the best educational principles and methods from the past and present and structured them into Kentucky Southern College

where intellectual interests are dominant,
where academic excellence is cherished, and
where Christian character is honored.

The trustees of Kentucky Southern College have "enkindled a fire and left it burning."



L.C. RAY



N.C. BROOKS



C. HUBBARD



N.B. MAGRUDER



J.C. HILL



J.E. STOPHER



J.L. FULLER

ORIGINAL BOARD OF TRUSTEES Kentucky Southern College



V.V. COOKE
VICE PRESIDENT



A.W. WALKER
PRESIDENT



R.S. BURHANS
COLLEGE PRESIDENT



G.B. FORD
TREASURER



Mrs. H.F. McMATH



D.A. NELSON



M.D. MORTON



W.R. PETTIGREW



O.W. STITES



H. BEACH



W.C. ROLLINGS



E.J. ENLOW



L.L. HIGHBAUGH, SR.



L.L. HIGHBAUGH, JR.



F. BECKNER



B.F. MITCHELL



Mrs. W.W. SANDERS

STONE STUDIO, ST. MATTHEWS



JOHN R. KILLINGER, JR.
Academic Dean

CHESTER H. RUSSELL
Dean of Students





CECIL LEA
Director of Promotion

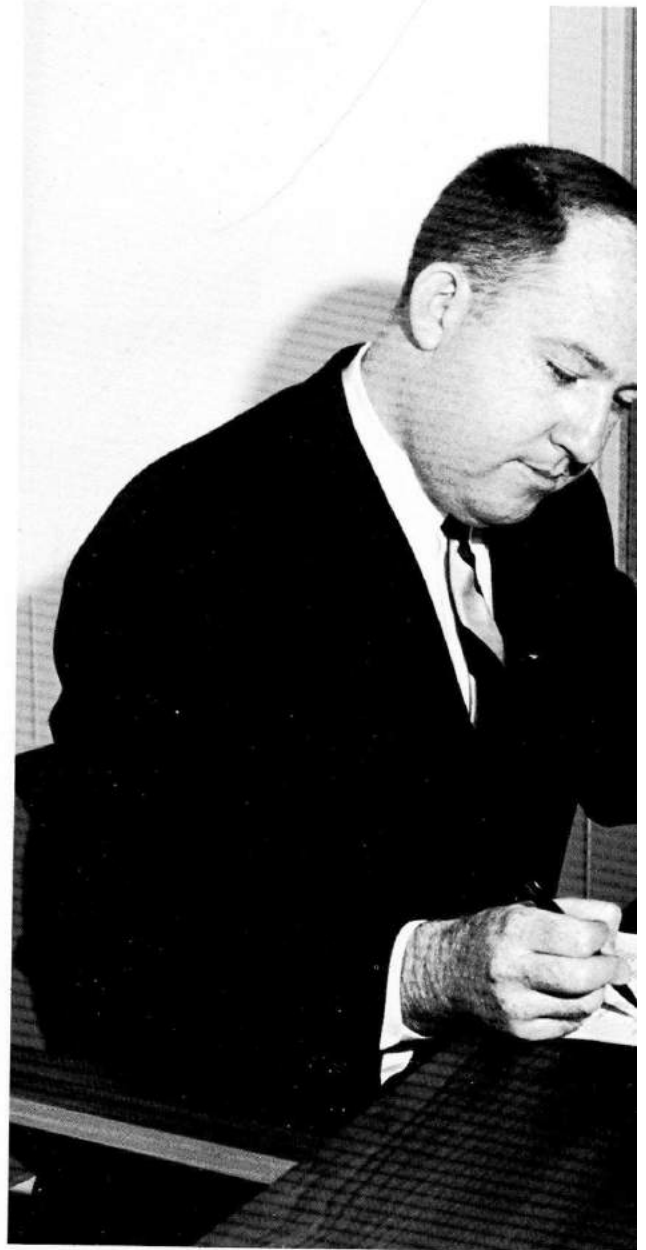

JOHN JEFFRIES
Administrative Assistant

SHIRLEY PURDY
Director of Student Activities



FACULTY



JOHN BOYLE
Psychology



FRANZEE DOLBEARE
Art



P. H. BUFKIN
Accounting

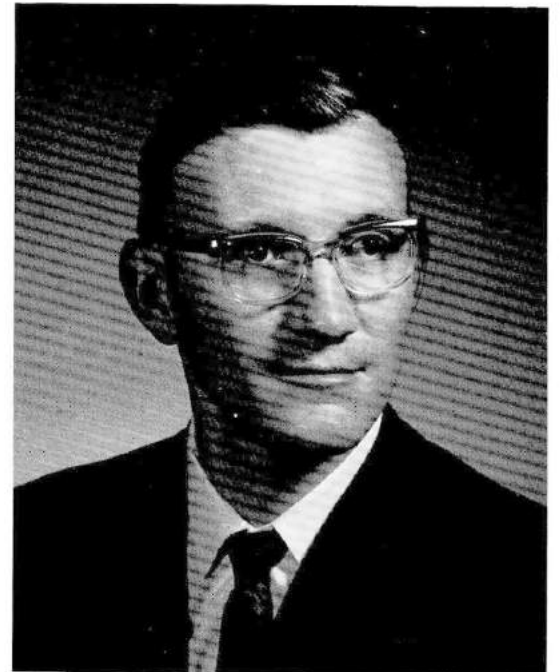

FRANK DOLBEARE
Chemistry



THOMAS BUFORD
Philosophy

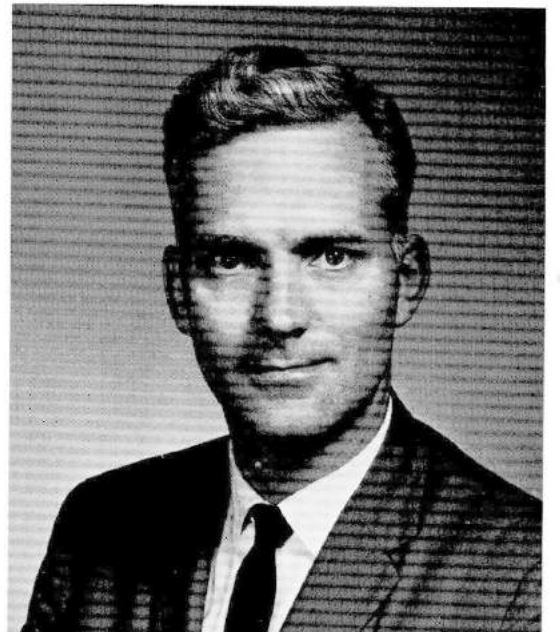

JOSEPH R. ESTES
Religion



SAMMYE GREER
English

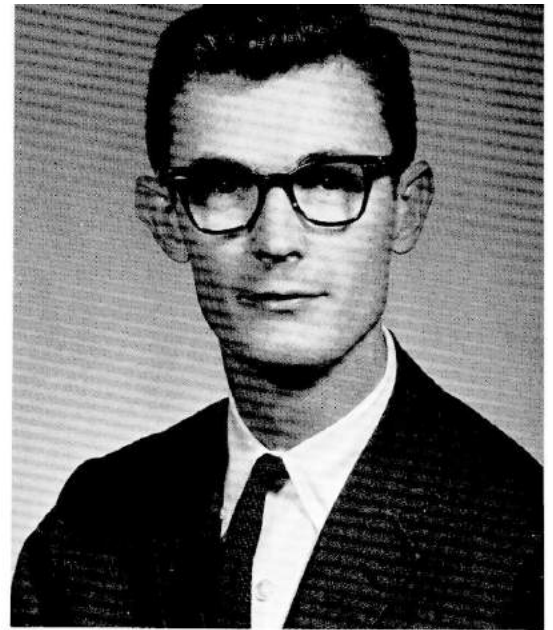

JOHN JOHNSON
Applied Music

RONALD HIGDON
Biology

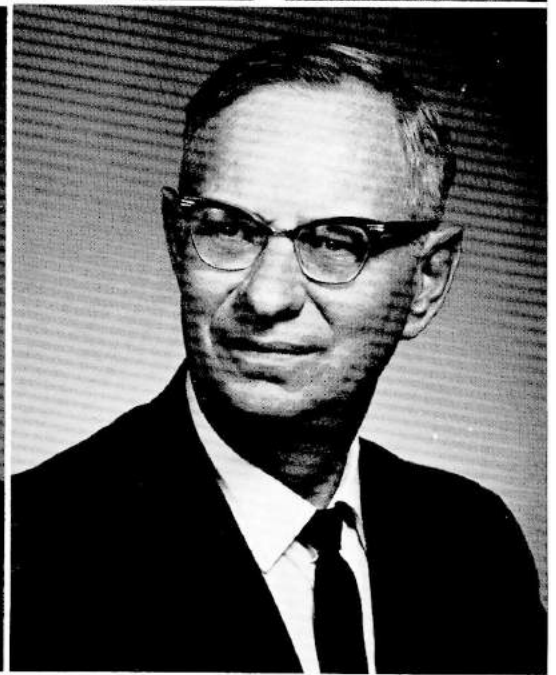

ROBERT O. LAESSIG
Foreign Language



WADE H. HALL
English



KING W. JAMISON, JR.
Mathematics



FRANK H. LEAVELL
English



JOSEPH E. LOWE, JR.
Sociology

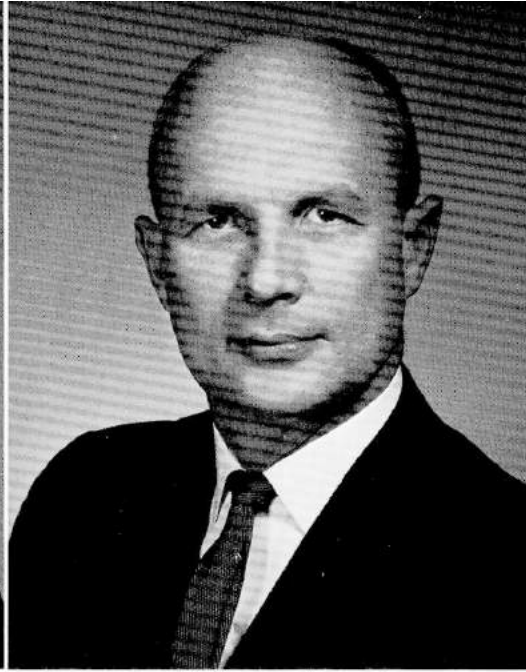

PERRY W. MORTON, JR.
Physics

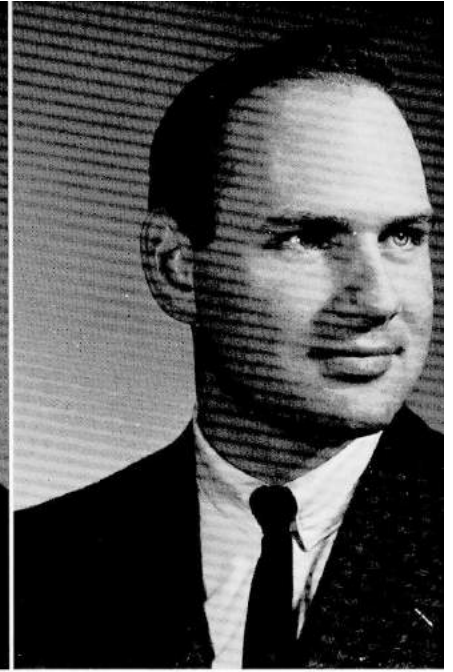

WILLIAM RAMSEY, III
Music

JAMES O. RICHARDS
History



HERBERT C. ROBBINS
Biology

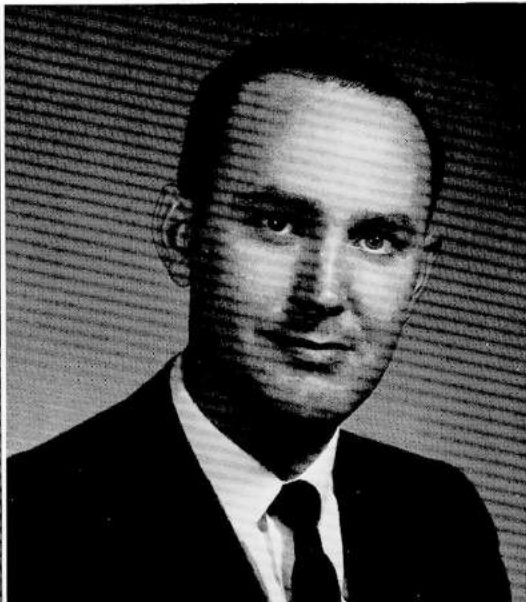

LOIS STROUD
Librarian





SARA BRAKEFIELD



JANET HANKINS



VIOLA HARDY



JAMES HAWKINS, III



CAROLYN JONES



PAT JONES

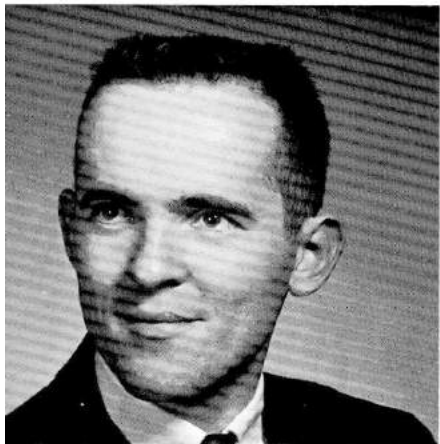

JERRY LACK



SANDRA LOVELESS



GLORIA MOORE



EUGENE McCLURE



MARTHA RIERSON



ANITA WALLER



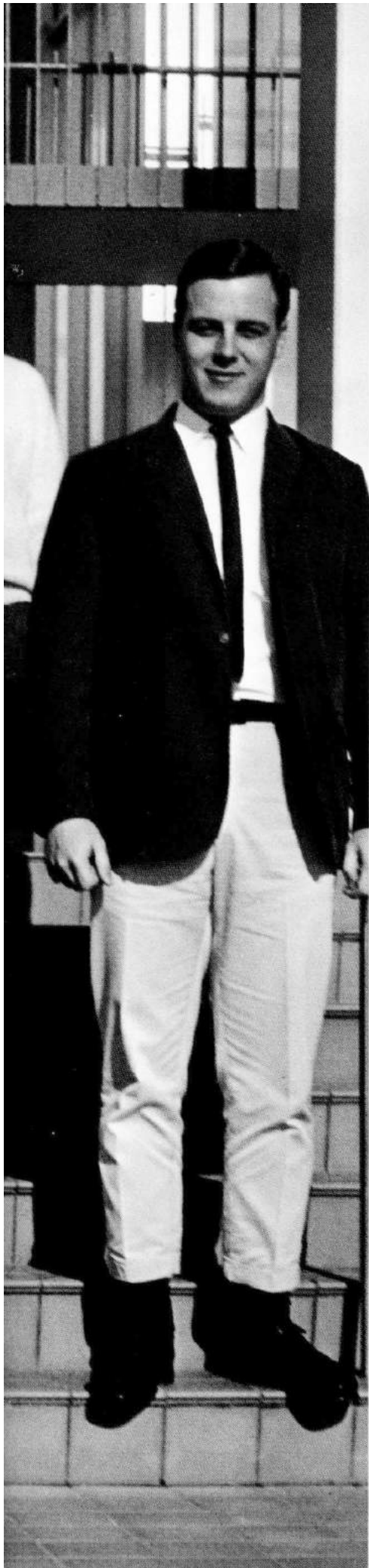

Organizations

A community of body, mind and spirit—a micro-cosm of intellect—dedication leading to achievement.



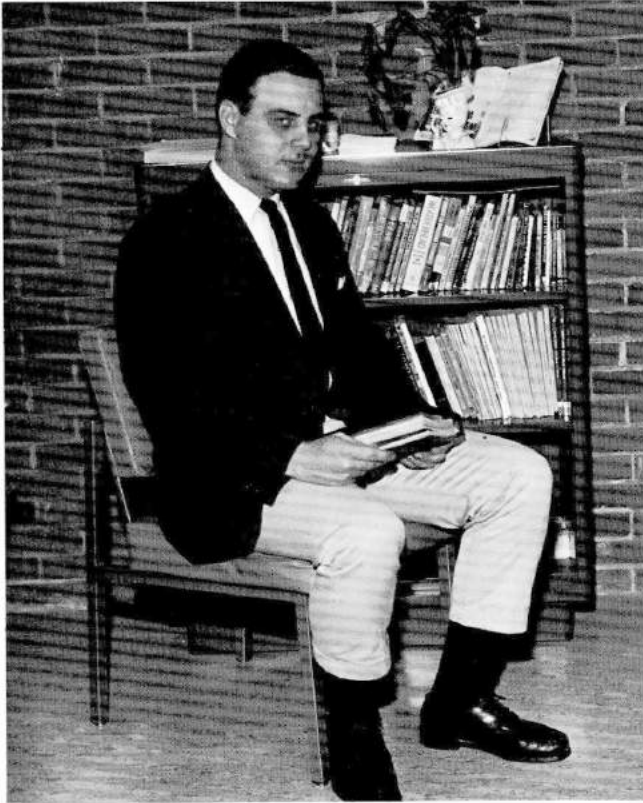

STUDENT GOVERNMENT





PREPARING

FOR

BANQUET



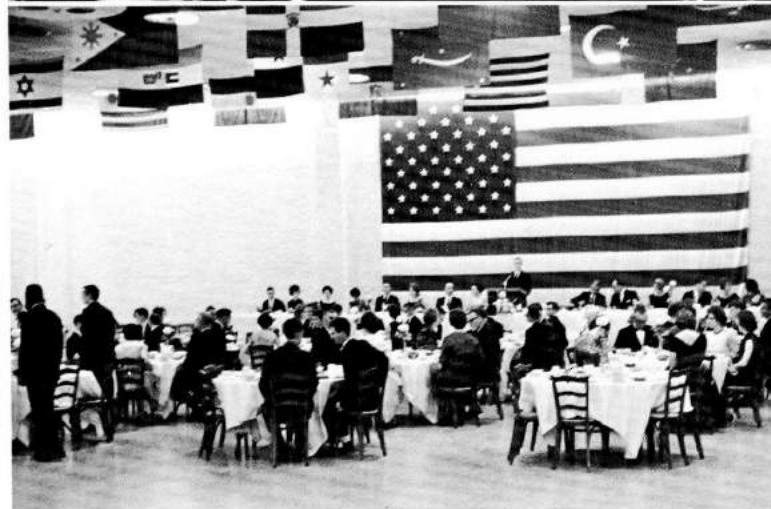

...

AND

THE

G
O
V
E
R
N
O
R

SPOKE!



F
R
O
M



KEATS



T
O



BEATS

THE

KENSLIT

SOCIETY





B.S.U.
OFFICERS
OF
1962-1963

B.S.U.
OFFICERS
OF
1963-1964







Bob Burns
Business Manager



Carol Wieneke
Student Life Editor



Betty Beecham
Student Life



Carolyn Isley
Student Life



Elizabeth Fox
Feature Editor



Charlene Harmon
Class Editor



Stuart Schmidt
Sports Editor



Mary Barnett
Organization Editor



Davy Rodgers
Photographic Editor



Phyllis Pearce
Typist



Lee Childers
Photographer



1964

ANNUAL



STAFF

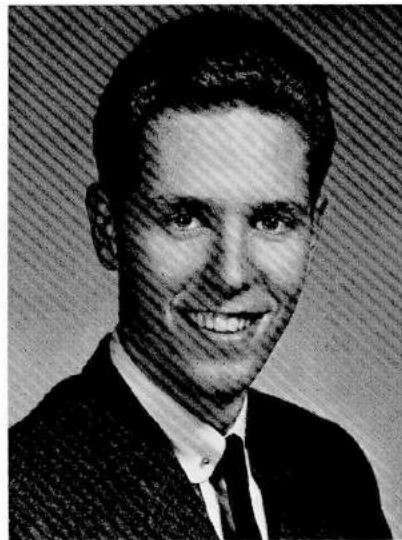

Harold Blythe
Co-Editor



Karen Austin
Co-Editor

KSC

CHOIR



DRAMA



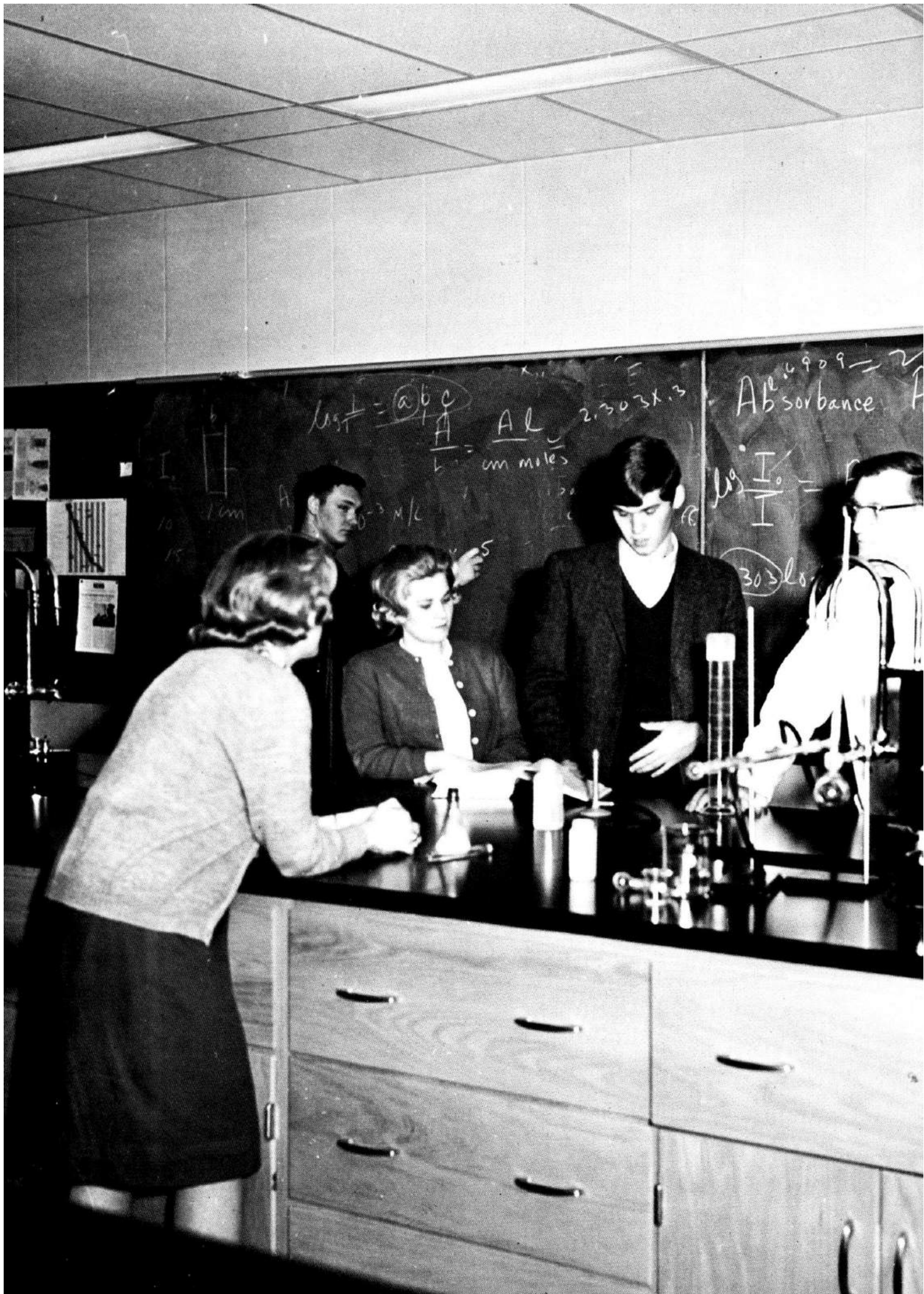

$$\log I = \frac{a b c}{A}$$

$$A = \frac{a b c}{l}$$

cm moles

2.303 x .3

Absorbance $A = \epsilon c l$

$$\log \frac{I_0}{I} = \epsilon c l$$

303 l o

Classes

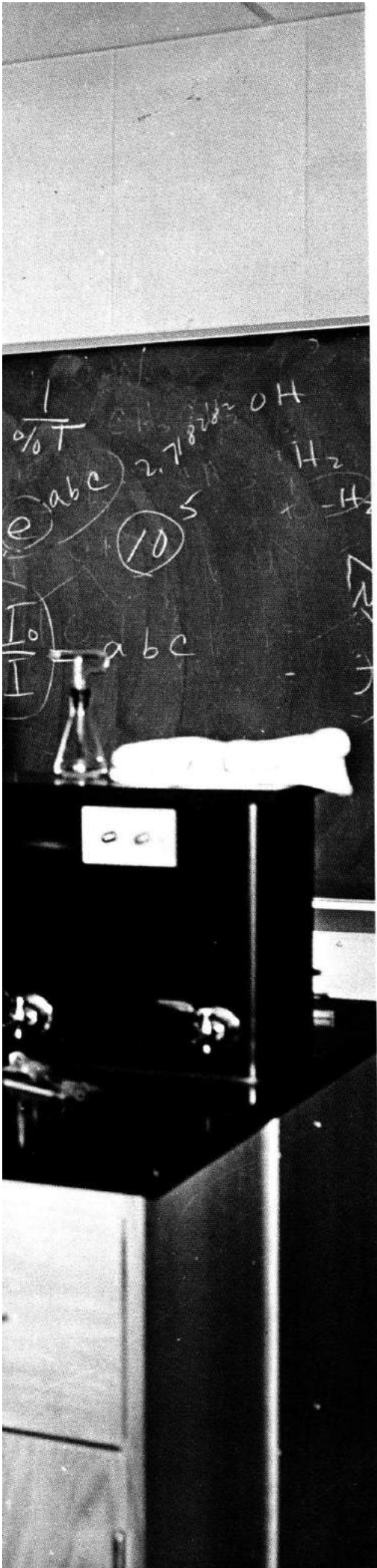

Old faces, new faces, heartaches, joys—
with hope we begin each
new year.

J
U
N
I
O
R
S



Nella Blount



Joan Brittain



Ferrell Brakefield



Mary Cubranic



Charles E. Day



Nancy Francisco



Marcella Fritz



Peggy Grossman



Carol Harrington



James E. Marks



Barbara W. McKinney



William D. Probus



Patricia D. Sprouse



Sarah M. Walters



Robert H. Winburn



Sharon June Allgood



Warren Allnatt



Jeffrey Lynn Antle



Karen Sue Austin



Mary Louise Barnett



Betty Jean Beecham

SOPHOMORES

Sheryl K. Bentley



Ann Loe Bingham



Harold R. Blythe



Sylvia R. Bohannon



Carol Anne Bottoms



Robert Lee Burns





Sara N. Callaway

Faye D. Cruz

Connie Mae Carlisle



C. Mikell Daley

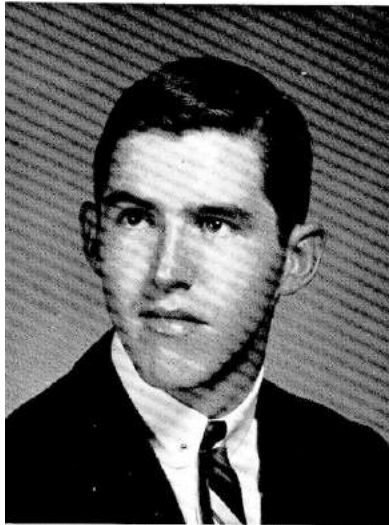

Kenneth W. Dawson

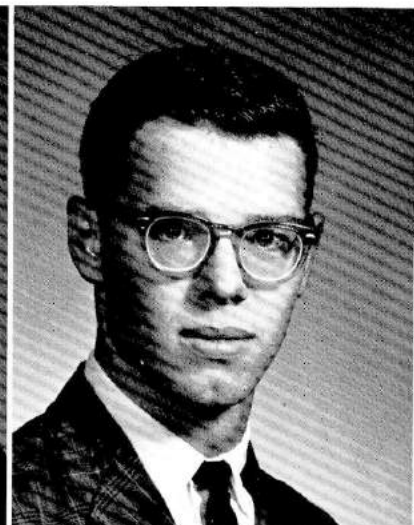

Claudia S. Day



Clifford D. Donohoo



Elizabeth Ann Fox



Bobbie Evans Fowler



George G. Gagel



Charles A. Greer

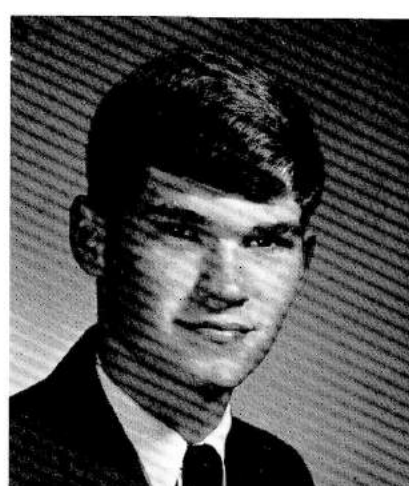

Reeda F. Gregory



Gerald T. Hamilton



Jo Nell Haner



Linda Lee Holman



Phyllis C. Ingram

Sallye S. Kirwan

Jean Lane



Norman C. Lewis

Ruthe C. Lusk

Charlene Harmon



Herbert L. Keesee

Robert W. Langdon

Jean Y. Lyverse



Ralph M. Mays



Sandra K. Menefee



Sarah C. Morris



Edward J. Mullaney



Ellen L. Pelnar



Dexter R. Pepper

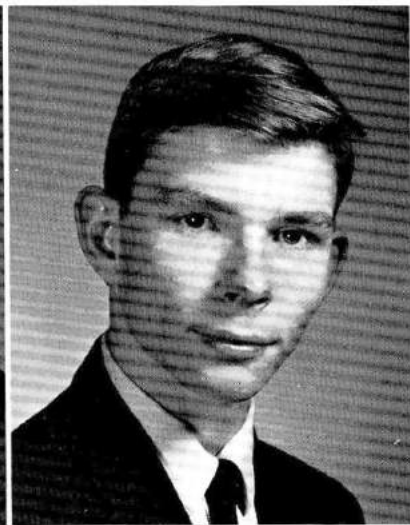

Stephen J. Pollard

Cheryl J. Redmon



Claud D. Rodgers



Harry J. Rucker



Stuart E. Schmidt



Wilma D. Slaughter



Virginia G. Griffin





Myrna Stahl

Carol L. Wieneke



Walter A. Stengell, Jr.



Narita G. Townsend

Kenneth D. York



Charles Lindsay Turner



Charles Larry Turner

Sharon L. York



Charles E. Ward



George B. Weber, III

Mark G. Zimmerman



Kenneth E. Whiteley



Lucy Theresia Adams
Ronald Nall Bell
Elsie Jean Cays

Terry L. Atchison
Gary Thomas Beverly
Lee Black Childers

Don Knight Baker
Terry A. Blake
Mark Anthony Crocker

Brenda Kay Beach
Robert F. Callen
Randall L. Crum

FRESHMEN



Carroll A. Cunningham
Bonnie E. Davenport

Larry Edward Dowell
James Ronald Duncan



William W. Deener

Ervin W. Detjen

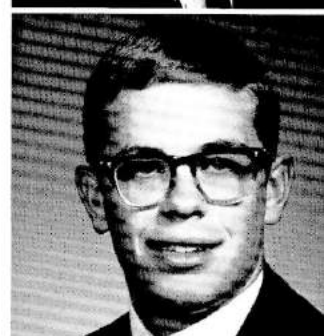

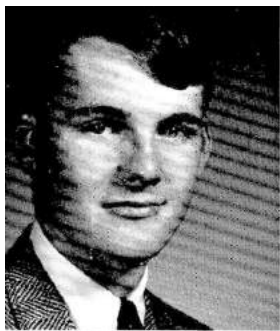

Thomas Leo Durham
Jimmie E. Galloway
Carol E. Haile



David Earl Fowler
Edward W. Gazell
Evaletta Hammer



Rufus Levi Fuller
Franklin Geoghegan



Catherine Galloway
James W. Hargan

Cedric R. Harding
Judith C. Hudson



James W. Harris
Thomas W. Huston



Carrie P. Harvey
Terry A. Hutchinson



Tom H. Hedrick
Katherine F. Irvin





Carolyn W. Isley
Martin Laessig
Leslie H. London

Inez W. Jones
Gladys M. Lansberry
Paul E. Luallen

Carolyn S. Lawson
Louise Jo Maier

Alice Faye Lindsay
Trudy Marshall

John R. Meyer
Franklin J. Morgan

Evelyn Mae Miller
Billie M. Morrow

Gordon E. Moffett
Judith I. Mullins

F. Dwight Moore
John R. Neal, Jr.

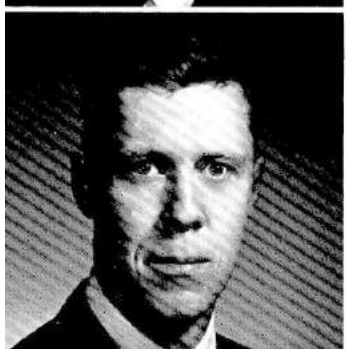



Patsy H. Neal
Phyllis K. Pearce
Ruth E. Roberts

Ronald G. Netherton
Joyce L. Perdue
Mary L. Rodgers

Emily C. Newberry
David J. Redmon
R. Wesley Roy

Roberta C. Peace
Frank L. Renfrow
Morgan S. Ruph

Robert L. Samuell, III
Richard D. Smith

Dennis D. Seipel

John T. Simpson, Jr.

Anne N. Smith
Shirley A. Smith





Betsy D. Snyder
Jonell N. Stiles
Judy A. Tydings

Delbert D. Spencer
Paul A. Taccarino
Phyllis R. Vice

Dwight W. Stamper
Nancy L. Tingle
A. Leonard Wallace

Robert G. Warren
William L. Wilson

Chester J. Watson
Carol J. Writsel

Richard L. Watt
Ronald L. Young

Donald G. White



ACKNOWLEDGEMENTS

We, the staff of *The Photopheron*, would like to acknowledge the following: *The Courier-Journal* and *Louisville Times* and The Royal Photo Company for pictures; Miss Lynn Smith and Mr. Robert Kerr for photography; Mr. William Jenny, Stone Studio, for photography and advice; Delbert Spencer for development of pictures; Mrs. Jean Lane, Mrs. Sammie Greer, Dr. Wade Hall and Dr. John Killinger for work on our annual's dedication; Mrs. Janet Hankins and Mrs. Gloria Moore for typing; Mr. John Jeffries for financial guidance; Dr. Rollin Burhans for suggestions and guidance; and Miss Shirley Purdy for her advice and hard work as our annual advisor.

We would also like to extend a special note of thanks to Mr. Robert Boone, Boone Office Supply, for his loan of a coat and tie at a very necessary time.

EDITORS' PAGE

A year has passed—a most unique year for Kentucky Southern College students. Into the sands of time numerous events have been etched, some of which have been recorded in the first volume of the *PHOTOPHERON*.

Many years from now, a look, a letter, perhaps the 1964 *PHOTOPHERON* will foster memories of childhood's end, moments shared with a special person, riotous times at club meetings, dedication and achievement. Perhaps the most prominent remembrance of the year will be that of the intense excitement and pride we felt when the dream of many became our dream and ultimately our reality.

We have become a part of KSC and the college has become a part of us. No matter what direction our lives may take, we have been affected by our experiences here; and, if only in a small way, the weight of our individual personalities has been exerted upon the campus.

A year has passed. It has been filled with exploration, enjoyment, frustration—but, it will be remembered and cherished.

Harold Blythe

Karen Austin

